

weinor

my collections

Hochwertige Markisentücher // Hoogwaardige zonweringdoeken
High-quality awning fabrics // Toiles de stores de haute qualité



weinor

Markisen
Terrassendächer
Glasoasen®

Zonneschermen
Terrasoverkappingen
Glasoases

Awnings
Patio roofs
Glasoasen®

Stores
Toits de terrasse
Oasis de verre



Bahnbreite | Baanbreedte
Roll width | Largeur du lé



Rapport | Rapport
Pattern repeat | Rapport



Sonnenschutzfaktor | Zonbeschermingsfactor
Sun protection factor | Indice de protection solaire



Empfohlener Volant | Aanbevolen volant
Recommended valance | Volant recommandé



Empfohlenes Einfassband | Aanbevolen afbiesband
Recommended edging tape | Galon recommandé



Empfohlenes Dessin Volant Plus | Aanbevolen dessin Volant Plus
Recommended Fabric Volant Plus | Toiles recommandé sur Volant Plus



Empfohlene Gestellfarben | Aanbevolen framekleuren
Recommended frame colours | Couleurs d'armature recommandées

Einige Dessins wurden kleiner abgebildet, damit der Rapport vollständig sichtbar ist. Die dargestellte Größe in % finden Sie unter jeder Detailabbildung.

Sommige dessins worden kleiner afgebeeld, zodat het rapport volledig zichtbaar is. De weergegeven grootte in % is te vinden onder iedere detailafbeelding.

Some designs have been reduced in size to make the pattern repeat completely visible in the image. The larger detail below shows the pattern repeat as a % of the actual size.

La taille de certains motifs a été réduite pour un rendu plus visible. Le pourcentage de la taille affichée se trouve sous chaque zoom de motif.



Wichtige Hinweise: Informationen zu Wabenbildung sowie Knick- und Wickelverhalten von Markisentüchern: Seite 8.

Technische Änderungen sowie Sortiments-/Programmänderungen vorbehalten. Drucktechnisch bedingt sind Farbabweichungen möglich.

Empfehlung: Tuchauswahl bitte nur anhand des Originalgewebes treffen.



Belangrijke informatie: informatie over wafelvorming en knik- en wikkelvouwen bij zonweringdoeken: pagina 8.

Technische wijzigingen en wijzigingen in assortiment/programma zijn voorbehouden. Kleurafwijkingen kunnen druktechnisch optreden.

Aanbeveling: maak de doekkeuze alleen aan de hand van het originele weefsel.



Important details: for information about the awning fabrics' honeycombing as well as creasing and rippling behaviour see page 8.

Subject to technical modifications as well as range/programme changes. For technical reasons, the colours may appear slightly different when printed.

Recommendation: Please only select the fabric using the original woven fabric.



Remarques importantes : informations sur la formation d'alvéoles ainsi que sur les plis dus au pliage et à l'enroulement de toiles de store : page 8.

Sous réserve de modifications techniques ainsi que de modifications d'assortiment / de programme. Des divergences de couleur sont possibles en raison des techniques d'impression.

Recommandation : prière de choisir la toile uniquement à l'aide de la toile d'origine.

Tuchkollektion auf einen Blick

Doekcollectie in een oogopslag

Fabric collection summary

Collection de toiles en un clin d'œil

● momentum | ● mélange | ● not crazy.

Dessin	Page	Coll.	Dessin	Page	Coll.	Dessin	Page	Coll.	Dessin	Page	Coll.	Dessin	Page	Coll.	Dessin	Page	Coll.
A 3-501	27	●	A 3-841	41	●	A 3-866	51	●	A 4-386	30	●	A 4-793	29	●	P 6-399	44	●
A 3-509*	14	●	A 3-842	42	●	A 3-867	11	●	A 4-658	26	●	A 4-871	15	●	P 6-400	44	●
A 3-515	14	●	A 3-843	42	●	A 3-868	11	●	A 4-771	35	●	A 4-977	38	●	P 6-401	44	●
A 3-598	40	●	A 3-844	42	●	A 3-869	13	●	A 4-772	35	●	P 6-334	14	●	P 6-402	48	●
A 3-708*	27	●	A 3-845	43	●	A 3-870	13	●	A 4-773	38	●	P 6-335	41	●	P 6-403	49	●
A 3-716	27	●	A 3-846	43	●	A 3-871	15	●	A 4-774	39	●	P 6-350	19	●	P 6-404	49	●
A 3-717	25	●	A 3-847	44	●	A 3-872	16	●	A 4-775	39	●	P 6-374	15	●	P 6-405	49	●
A 3-718	12	●	A 3-848	45	●	A 3-873	16	●	A 4-776	41	●	P 6-376	12	●	P 6-406	11	●
A 3-719	12	●	A 3-849	45	●	A 3-874	16	●	A 4-777	43	●	P 6-378	15	●	P 6-407	11	●
A 3-720*	12	●	A 3-850	45	●	A 3-875	16	●	A 4-778	45	●	P 6-381	26	●	P 6-408	13	●
A 3-723	46	●	A 3-852	46	●	A 3-876	19	●	A 4-779	49	●	P 6-384	25	●	P 6-409	13	●
A 3-725	42	●	A 3-853	46	●	A 3-877	19	●	A 4-780	17	●	P 6-385	20	●	P 6-410	14	●
A 3-745	30	●	A 3-854	46	●	A 3-878	20	●	A 4-781	17	●	P 6-386	20	●	P 6-411	19	●
A 3-801	47	●	A 3-855	47	●	A 3-879	24	●	A 4-782	17	●	P 6-387	21	●	P 6-412	20	●
A 3-830*	34	●	A 3-856	47	●	A 3-880	24	●	A 4-783	17	●	P 6-388	21	●	P 6-413	24	●
A 3-831	34	●	A 3-857	47	●	A 3-881	25	●	A 4-784	18	●	P 6-390	34	●	P 6-414	24	●
A 3-832	34	●	A 3-858	48	●	A 3-882	26	●	A 4-785	18	●	P 6-391	36	●	P 6-415	25	●
A 3-833	35	●	A 3-859	48	●	A 3-883	26	●	A 4-786	18	●	P 6-392	36	●	P 6-416	29	●
A 3-834	36	●	A 3-860	48	●	A 3-884	27	●	A 4-787	18	●	P 6-393	37	●	P 6-417	29	●
A 3-835	37	●	A 3-861	50	●	A 3-885	30	●	A 4-788	28	●	P 6-394	37	●	P 6-418	31	●
A 3-836	37	●	A 3-862	50	●	A 3-886	30	●	A 4-789	28	●	P 6-395	39	●	P 6-419	31	●
A 3-837	38	●	A 3-863	50	●	A 4-208	35	●	A 4-790	28	●	P 6-396	40	●	P 6-420	31	●
A 3-838	39	●	A 3-864	50	●	A 4-228	36	●	A 4-791	28	●	P 6-397	41	●	P 6-421	40	●
A 3-840	40	●	A 3-865	51	●	A 4-296	38	●	A 4-792	29	●	P 6-398	43	●			

A: Acryl | Acryl | Acrylic | Acrylique | P: Polyester | Polyester | Polyester | Polyester

Standardbreite: 120 cm | Standaardbreedte: 120 cm | Standard roll width: 120 cm | Largeur standard : 120 cm

* Auch in 240 cm (Breitware) erhältlich | * Ook in 240 cm (brede artikelen) leverbaar | * Also available in 240 cm roll width (extra wide fabrics) | * Disponible également en 240 cm (grande largeur)

Top-Ausrüstung für lange Lebensdauer

Top uitrusting voor lange levensduur

Top-quality materials for a longer life

Équipement incomparable pour une longue durée de vie

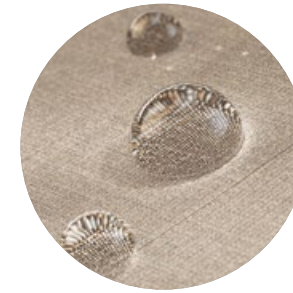

Wasser-/schmutzresistent
Water-/vuilbestendig
Water/dirt-resistant
Résistance à l'eau/aux salissures



Die Umwelt im Blick
Met oog voor het milieu
Consideration for the environment
L'environnement pris en compte

Ausrüstung | Für maximale Lebensdauer und langanhaltende Tuchfreude verfügen alle weinor Markisentücher über eine hochwertige Ausrüstung. Durch einen Teflon-Gewebeschutz und modernste Nanotechnologie ist die Oberfläche öl-, wasser-, schmutzabweisend und fäulnisverhütend.

UV- und Umweltschutz | weinor Tücher erreichen einen exzellenten Sonnenschutzfaktor und filtern UV-Strahlung bis zu 99,9%. Auch in puncto Umweltverträglichkeit überzeugen sie. Die Tücher sind frei von gesundheitsschädlichen Stoffen und erfüllen alle erforderlichen Umweltstandards.

Uitrusting | Om zo lang mogelijk plezier te beleven aan het doek van uw zonneschermbeschermer, beschikken alle weinor zonweringdoeken over een hoogwaardige uitrusting. Dankzij een weefselbescherming van teflon en modernste nanotechnologie is het oppervlak olie-, water-, vuilafstotend en beschermt het tegen bederf.

UV- en milieubescherming | weinor doeken bereiken een excellente beschermingsfactor tegen de zon en filteren UV-stralen tot 99,9%. Ook qua milieuvriendelijkheid overtuigen de doeken. Deze zijn vrij van schadelijke stoffen en voldoen aan alle noodzakelijke milieunormen.

Materials | All weinor awning fabrics have high-quality components for maximum operating life so you can enjoy your fabric for a long time. Thanks to the Teflon fabric coating and state-of-the-art nanotechnology, the surface is resistant to oil, water, dirt and prevents rot.

UV and environmental protection | weinor fabrics achieve an excellent sun protection factor and filter up to 99.9 % of UV radiation. They are also impressive in terms of environmental compatibility. The fabrics do not contain any substances harmful to health and they meet all the required environmental standards.

Équipement | Toutes les toiles weinor disposent d'un équipement haut de gamme pour une durée de vie maximale et pour apprécier durablement la toile. La surface est hydrofuge, oléofuge et anti-salissures grâce à une protection textile en Teflon et à la dernière nanotechnologie.

Protection de l'environnement et contre les UV | Les toiles weinor atteignent un excellent facteur de protection solaire et filtrent jusqu'à 99,9 % des rayons UV. Elles séduisent également par leur compatibilité environnementale. Les toiles sont exemptes de substances nocives et répondent aux normes environnementales requises.

Geprüfte und zertifizierte Qualität

Geteste en gecertificeerde kwaliteit
Tried and tested, certified quality
Qualité contrôlée et certifiée



weiner Tücher sind nach ÖKO-TEX Standard 100 zertifiziert und entsprechen der europäischen Chemikalienverordnung REACH.

weiner doeken zijn gecertificeerd volgens OEKO-TEX standaard 100 en voldoen aan de Europese chemicaliënverordening REACH.

weiner fabrics are certified in accordance with OEKO-TEX Standard 100 and comply with REACH, the European chemicals directive.

Les toiles weiner sont certifiées selon la norme 100 OEKO-TEX et respectent le règlement européen sur les produits chimiques REACH.



Teflon-Gewebeschutz und Nanotechnologie sorgen für eine schmutzresistente Tuch-Imprägnierung.

Teflon-weefselbescherming en nanotechnologie zorgen voor een vuilbestendige impregnering van het doek.

Dirt-repellence impregnation of the fabric due to Teflon woven tissue protection and nanotechnology.

La protection textile en Teflon et la nanotechnologie offrent une imprégnation anti-poussière à la toile.



Mit einem Wert von maximal UPF 50+ bieten weiner Tücher bestmöglichen Schutz vor UV-Strahlung.

Met een waarde van maximaal UPF 50+ bieden weiner doeken optimale bescherming tegen UV-straling.

With a maximum value of UPF 50+, weiner fabrics offer the best possible protection against UV radiation.

Avec une valeur maximale d'UPF 50+, les toiles weiner offrent la meilleure des protections possible contre les rayons UV.

Acryl und Polyester – 2 x Höchstleistung

Acryl en polyester – 2 x maximale prestatie
Acrylic and polyester – 2 x top performance
Acrylique et polyester – 2 puissances maximales



A: Acryl
A: Acryl
A: Acrylic
A: Acrylique



P: Polyester
P: Polyester
P: Polyester
P: Polyester

Acryl | Seit über 40 Jahren setzt weinor auf hochwertige Acryltücher. Dank der im Herstellungsprozess angewandten Spindüsenfärbung garantieren diese außergewöhnliche Langlebigkeit, beständige Farbbrillanz sowie eine hohe UV-Beständigkeit.

Polyester | Die spindüsengefärbten Polyestertücher sind hochelastisch und besitzen ein gutes Rücksprungsverhalten – den weinor Memoryeffekt®. Bei Wärmeinfluss kehren sie weitestgehend in den Ursprungszustand zurück. Das beugt der Bildung von Wickelfalten vor.

Acryl | Al meer dan 40 jaar maakt weinor gebruik van hoogwaardige acryl-doeken. Dankzij het in het productie-proces toegepaste spindopverven garanderen deze doeken een buitengewoon lange levensduur, blijvendstralende kleuren en een hoge UV-bestendigheid.

Polyester | De spindopgeverfde polyesterdoeken zijn uiterst elastisch en beschikken over een goed herstelgedrag – het weinor Memoryeffekt®. Bij inwerking van warmte keren ze zo veel mogelijk in de oorspronkelijke toestand terug. Dat vermindert de vorming van wikkelvouwen.

Acrylic | weinor has been using high-quality acrylic fabrics for more than 40 years. Thanks to the solution dyeing applied during the manufacturing process, they guarantee outstanding durability, consistently radiant colours and great UV resistance.

Polyester | The solution dyed polyester fabrics are highly elastic and have good rebound behaviour – the weinor Memoryeffekt®. They almost return to their original state under the influence of heat. This prevents creases from forming.

Acrylique | Depuis plus de 40 ans, weinor mise sur des toiles en acrylique de qualité supérieure. Elle garantissent une exceptionnelle longévité, la brillance de leurs couleurs et une grande résistance aux UV grâce à la technique de teinture dans la masse appliquée pendant le processus de fabrication.

Polyester | Les toiles en polyester teintées dans la masse sont extrêmement élastiques et ont un bon « effet rebond » – le weinor Memoryeffekt®. Elles reviennent en grande partie à l'état initial sous l'action de la chaleur. Cela prévient la formation des plis.



Spinndüsenfärbung: Karotte
Spindopverving: wortel
Solution dyeing: carrot
Teinture dans la masse : carotte

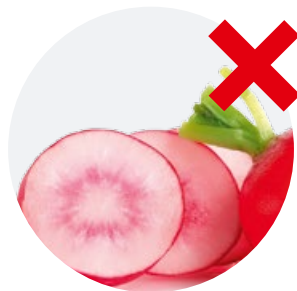

Garn-/Stückfärbung: Radieschen
Garen-/stukverving: radijs
Yarn/piece dyeing: radishes
Teinture du fil/en pièce : radis

Einzigartige Farbbrillanz dank Spinndüsenfärbung

Unieke, stralende kleuren dankzij spindopverving
Unique colour brilliance thanks to solution dyeing
Brillance unique des couleurs grâce à la teinture dans la masse

Farbechtheit + Qualität | Ausschlaggebend dafür, ob ein Tuch dauerhaft farbbrillant bleibt, ist das Herstellungsverfahren. Die Tücher von weinor sind spinndüsengefärbt. Das heißt, bereits bei der Herstellung der Fasern wird das Farbpigment in die Fasern eingelagert. Diese werden dann zu einem Garn gesponnen. Das fertige Garn ist also durch und durch gefärbt (Karotte). weinor Acryltücher, die bereits seit Jahrzehnten auf dem Markt sind, liefern den besten Beweis für langanhaltende Farbbrillanz.

Herkömmlicherweise wird das Garn erst gesponnen und anschließend gefärbt. Man spricht hier von der Garn-/Stückfärbung (Radieschen). Bei diesem Verfahren ist ein Ausbleichen der Farbe nicht auszuschließen.

Kleurechtheid + kwaliteit | Doorslaggevend bij de vraag of een doek duurzaam stralende kleuren houdt, is het productieproces. De doeken van weinor zijn spindopgeverfd. Dat betekent dat reeds tijdens de productie van de vezels het kleurpigment in de vezels wordt aangebracht. Deze worden dan tot een garen gesponnen. Het garen is dus door en door geveerd (wortel). weinor acryl-doeken, die al tientallen jaren op de markt zijn, leveren het beste bewijs voor een duurzame helderheid van de kleuren.

Van oudsher wordt het garen eerst gesponnen en vervolgens geveerd. Men spreekt hier van garen-/stukverving (radijs). Bij dit proces is het verbleken van de kleuren niet uit te sluiten.

Colour fastness + quality | The manufacturing process determines whether a fabric keeps its brilliant colour for many years to come. weinor's fabrics are solution dyed. This means that the colour pigment is stored in the fibres during the spinning process. They are then spun into a yarn. The finished yarn is therefore fully saturated with dye (carrot). weinor's acrylic fabrics have been on the market for decades and are the best possible proof that colours can remain brilliant for a very long time.

The traditional method is to spin the yarn first and then dye it. We call this yarn/piece dyeing (radishes). With this process, bleaching of the colour cannot be ruled out.

Fidélité des couleurs + qualité | L'élément déterminant de la brillance durable des couleurs de toile est le procédé de fabrication. Les toiles de weinor sont teintées dans la masse. Cela signifie que le pigment coloré est intégré dans les fibres déjà au moment de la réalisation des fibres. Elles sont alors filées pour devenir un fil. Le fil terminé est ainsi entièrement teinté (carotte). Les toiles en acrylique de weinor, déjà sur le marché depuis des décennies, apportent la meilleure preuve de la brillance durable des couleurs.

Traditionnellement, le fil est tout d'abord filé, puis teinté. On parle ici d'une teinture du fil/en pièce (radis). Dans ce procédé, une perte de coloration n'est pas exclue.

Wichtige Hinweise zu Markisentüchern

Belangrijke informatie over zonweringdoeken

Important information about awning fabrics

Remarques importantes sur les toiles de store

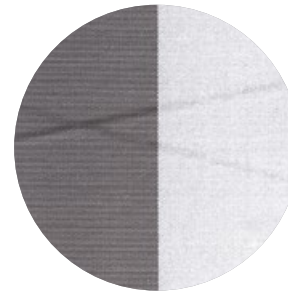

Knickfalten
Knikvouwen
Creases
Plis

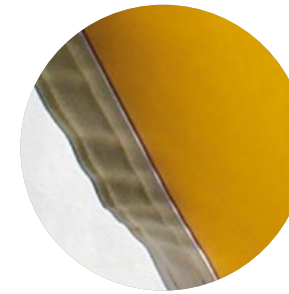

Welligkeit
Golfvorming
Rippling
Ondulations

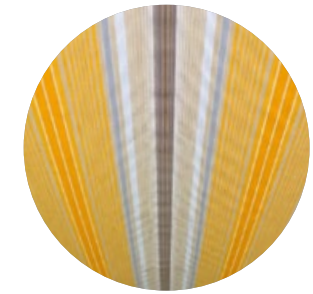

Wabenbildung
Wafelvorming
Honeycombing
Formation d'alvéoles

Tucheigenschaften | weinor Markisentücher erfüllen strenge Qualitätsanforderungen, werden mit modernster Produktionstechnik hergestellt und umfangreich getestet. Trotzdem lassen sich Schönheitsfehler wie Knickfalten, Welligkeit im Naht- und Saumbereich, Überdehnung im Saumbereich sowie Wabenbildung nicht ausschließen. Sie haben keinen Einfluss auf Qualität und Lebensdauer.

Alle diese unvermeidbaren Effekte sind als Reklamationsgrund ausgeschlossen.

Nähere Informationen zu den Produkteigenschaften von Markisentüchern finden Sie unter:

www.weinor.de/tucheigenschaften

Doekeigenschaften | weinor zonweringdoeken voldoen aan strenge kwaliteitseisen, worden met de modernste productietechniek geproduceerd en uitgebreid getest. Toch kunnen schoonheidsfoutjes als knikvouwen, golfvorming bij naden en zomen, oprekken bij zomen en wafelvorming niet worden uitgesloten. Deze schoonheidsfoutjes hebben geen invloed op kwaliteit en levensduur.

Al deze onvermijdbare effecten vormen geen reden voor een reclamatie.

Meer informatie over de producteigenschaften van zonnenschermdoeken vindt u op:

www.weinor.nl/doekeigenschaften

Fabric qualities | weinor awning fabrics meet strict quality requirements, they are produced using state-of-the-art production technology and undergo extensive testing. Despite this, blemishes like creases, rippling in the seam and hem area, overstretching in the hem area and honeycombing cannot be ruled out. This has no negative impact on the quality and operating life. All these unavoidable effects are excluded as a reason for rejection.

You can find more detailed information about the awning fabrics' product characteristics at:

www.weinor.com/fabric_qualities

Propriétés de toiles | Les toiles de store weinor répondent aux exigences strictes sur la qualité, sont fabriquées avec la dernière technique de production et sont testées intégralement. Cependant, il peut y avoir des imperfections telles que des plis, des ondulations au niveau de la couture et des ourlets, une surtension au niveau des ourlets ainsi que des alvéoles. Elles n'ont aucun effet sur la qualité et la durée de vie. Tous ces effets inévitables ne peuvent faire l'objet de réclamation.

Vous trouverez plus d'informations sur les propriétés produit des toiles de store sur :

www.weinor.fr/proprietes_de_toiles



momentum

MODERN GREYS

Zeitlos neutrale Farben für stilvoll schlichte und puristische Architektur. | Tijdloos neutrale kleuren voor stijlvol decante en puristische architectuur.
Timeless neutral colours for stylish chic and minimalist architecture. | Couleurs neutres intemporelles pour une architecture sobre, élégante et épurée.

Dessins *momentum*

Dessins *momentum* | *momentum* patterns | Motifs *momentum*

		Page			Page
	A 3-867	11		A 3-873	16
	A 3-868	11		A 3-874	16
	P 6-406	11		A 3-875	16
	P 6-407	11		A 4-780	17
	A 3-719	12		A 4-781	17
	P 6-376	12		A 4-782	17
	A 3-718	12		A 4-783	17
	A 3-720*	12		A 4-784	18
	A 3-869	13		A 4-785	18
	A 3-870	13		A 4-786	18
	P 6-408	13		A 4-787	18
	P 6-409	13		P 6-350	19
	A 3-515	14		P 6-411	19
	P 6-334	14		A 3-876	19
	P 6-410	14		P 3-877	19
	A 3-509*	14		A 3-878	20
	A 3-871	15		P 6-412	20
	P 6-374	15		P 6-385	20
	P 6-378	15		P 6-386	20
	A 4-871	15		P 6-388	21
	A 3-872	16		P 6-387	21

Standardbreite: 120 cm | Standaardbreedte: 120 cm | Standard roll width: 120 cm | Largeur standard : 120 cm

*Auch in 240 cm (Breitware) erhältlich | *Ook in 240 cm (brede artikelen) leverbaar | *Also available in 240 cm roll width (extra wide fabrics) | *Disponible également en 240 cm (grande largeur)

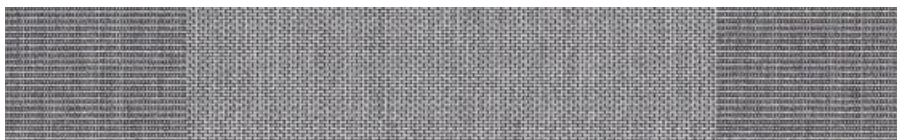
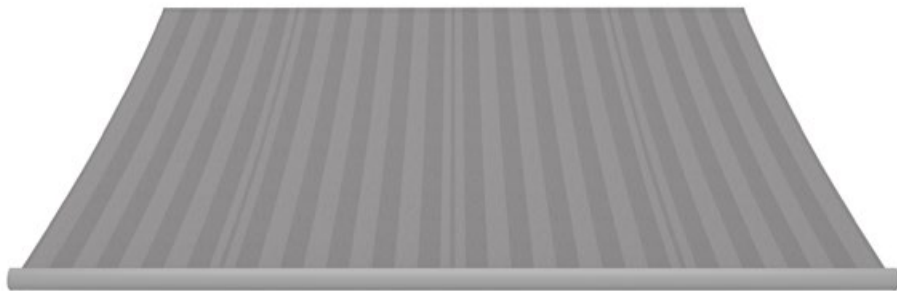

60 %

A | 3-867



120 cm



ca. 24 cm



UPF 50+

Empfehlung | Aanbeveling | Recommendation | Recommandation



no. 3



no. 727



3-720-240;
screens by weinor®



WT 029/10797; WT 029/70786;
WT 029/80081



60 %

A | 3-868



120 cm



ca. 24 cm



UPF 50+

Empfehlung | Aanbeveling | Recommendation | Recommandation



no. 3



no. 19



6-374;
screens by weinor®



WT 029/80077; WT 029/80081;
RAL 9005

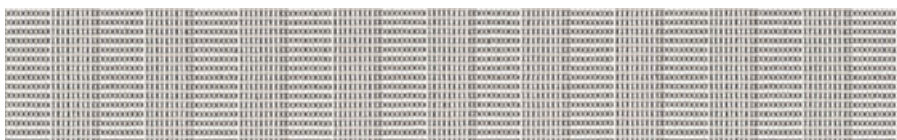

100 %

P | 6-406



120 cm



UPF 50+

Empfehlung | Aanbeveling | Recommendation | Recommandation



no. 3



no. 18



3-509-240;
screens by weinor®



WT 029/10797; WT 029/70786;
WT 029/90147

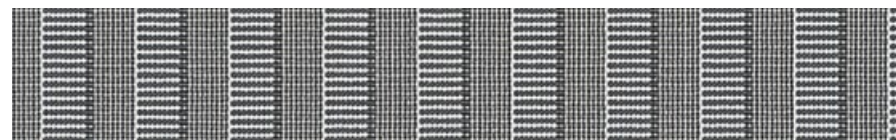

100 %

P | 6-407



120 cm



UPF 50+

Empfehlung | Aanbeveling | Recommendation | Recommandation



no. 3



no. 727



3-515;
screens by weinor®







WT 029/10797; WT 029/70786;
WT 029/80077



100 %

A | 3-719  120 cm  50+

Empfehlung | Aanbeveling | Recommendation | Recommandation





 no. 3  no. 18  3-719; screens by weinor®  WT 029/10797; WT 029/70786; WT 029/80077



100 %

P | 6-376  120 cm  50+

Empfehlung | Aanbeveling | Recommendation | Recommandation





 no. 3  no. 19  6-376; screens by weinor®  WT 029/10797; WT 029/70786; WT 029/80081



100 %

A | 3-718  120 cm  35

Empfehlung | Aanbeveling | Recommendation | Recommandation



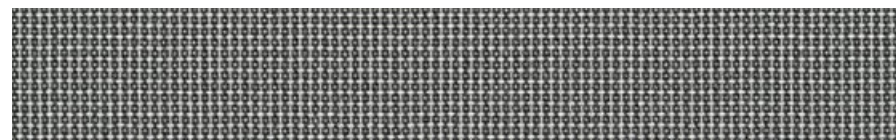

 no. 3  no. 18  3-718; screens by weinor®  WT 029/10797; WT 029/90146; WT 029/71289



100 %

A | 3-720-240  120 cm | 240 cm  Perluca  50+

Empfehlung | Aanbeveling | Recommendation | Recommandation

 no. 3  no. 19  3-720-240; screens by weinor®  WT 029/10797; WT 029/90146; WT 029/80081



100 %

A | 3-869



120 cm



20

Empfehlung | Aanbeveling | Recommendation | Recommandation



no. 3



no. 18



3-869;
screens by weinor®



WT 029/10797; WT 029/90146;
WT 029/71289



100 %

A | 3-870



120 cm



50+

Empfehlung | Aanbeveling | Recommendation | Recommandation



no. 3



no. 19



3-870;
screens by weinor®



WT 029/10797; WT 029/90146;
WT 029/80081

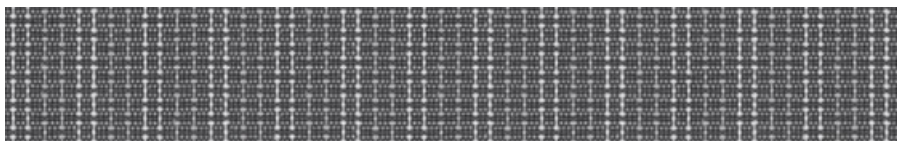
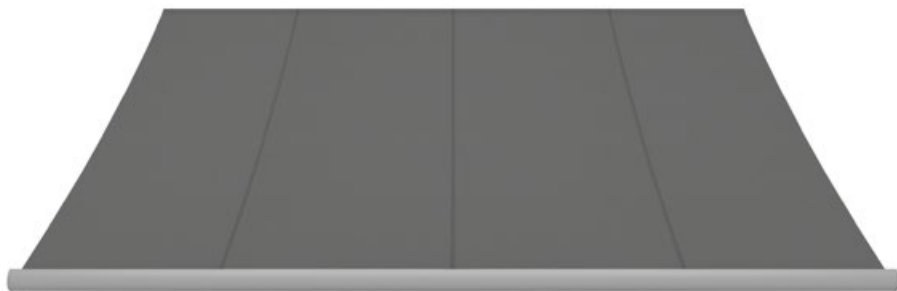

100 %

P | 6-408



120 cm



50+

Empfehlung | Aanbeveling | Recommendation | Recommandation



no. 3



no. 97



6-408;
screens by weinor®



WT 029/10797; WT 029/60740;
WT 029/80077



100 %

P | 6-409



120 cm



50+

Empfehlung | Aanbeveling | Recommendation | Recommandation



no. 3



no. 18



6-409;
screens by weinor®







WT 029/10797; WT 029/90146;
WT 029/71289



100 %

A | 3-515  120 cm  15

Empfehlung | Aanbeveling | Recommendation | Recommandation



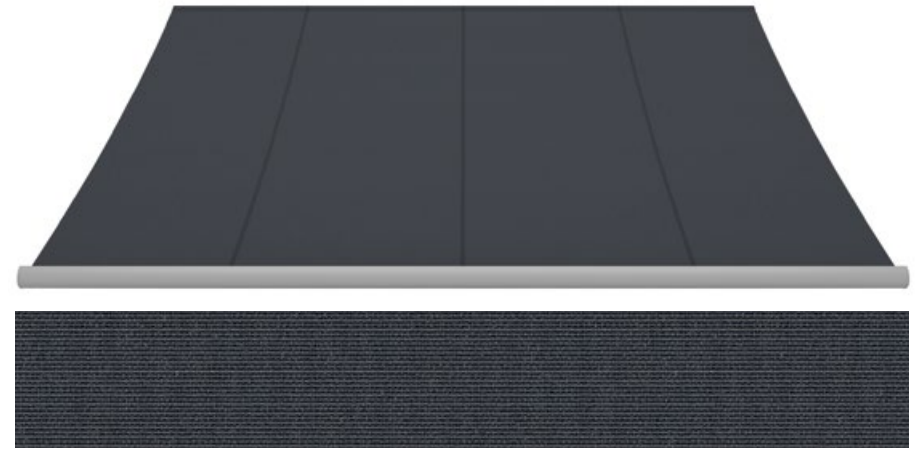

 no. 3  no. 00  3-515; screens by weinor®  WT 029/10797; WT 029/90146; WT 029/90147



100 %

P | 6-334  120 cm  50+

Empfehlung | Aanbeveling | Recommendation | Recommandation



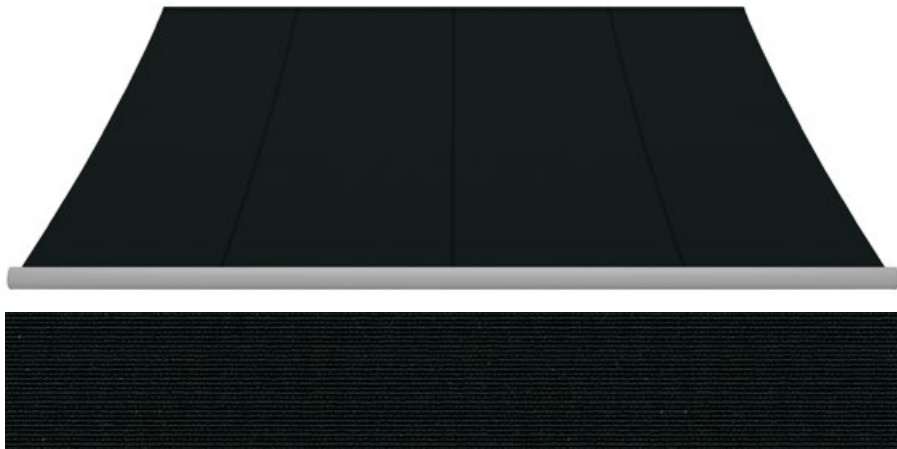

 no. 3  no. 97  6-334; screens by weinor®  WT 029/90147; WT 029/80081; RAL 029/9005



100 %



P | 6-410  120 cm  50+

Empfehlung | Aanbeveling | Recommendation | Recommandation





 no. 3  no. 19  6-410; screens by weinor®  WT 029/90147; WT 029/80081; RAL 9005



100 %

A | 3-509-240  120 cm | 240 cm  Perluca  50+

Empfehlung | Aanbeveling | Recommendation | Recommandation



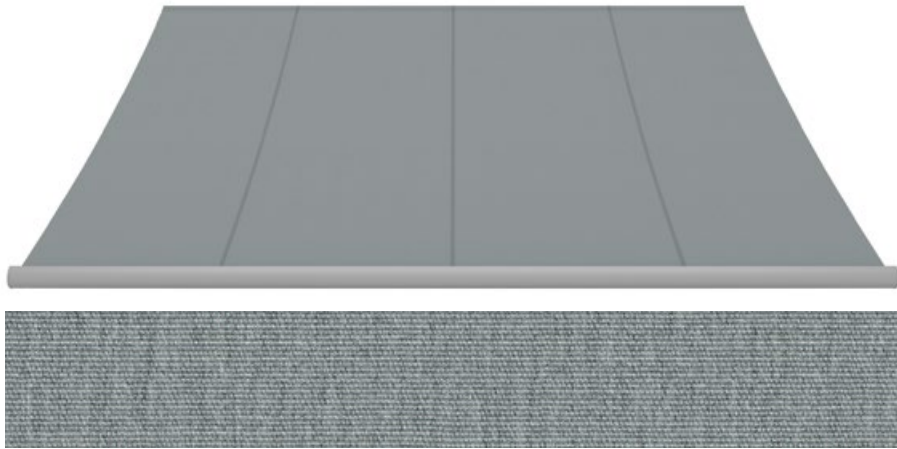

 no. 3  no. 94  3-509-240; screens by weinor®  WT 029/90147; WT 029/60470; WT 029/80077



100 %

A | 3-871  120 cm  50+

Empfehlung | Aanbeveling | Recommendation | Recommandation



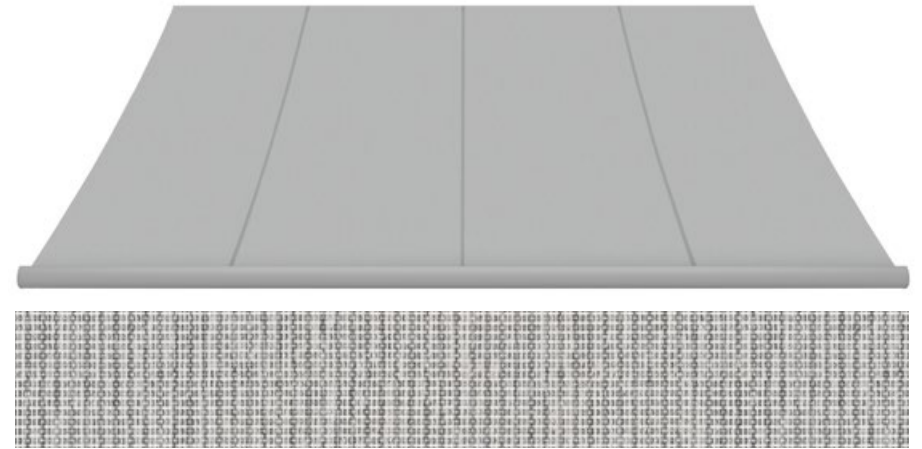

 no. 3  no. 18  3-871; screens by weinor®  WT 029/90146; WT 029/71289; WT 029/50704



100 %

P | 6-374  120 cm  50+

Empfehlung | Aanbeveling | Recommendation | Recommandation



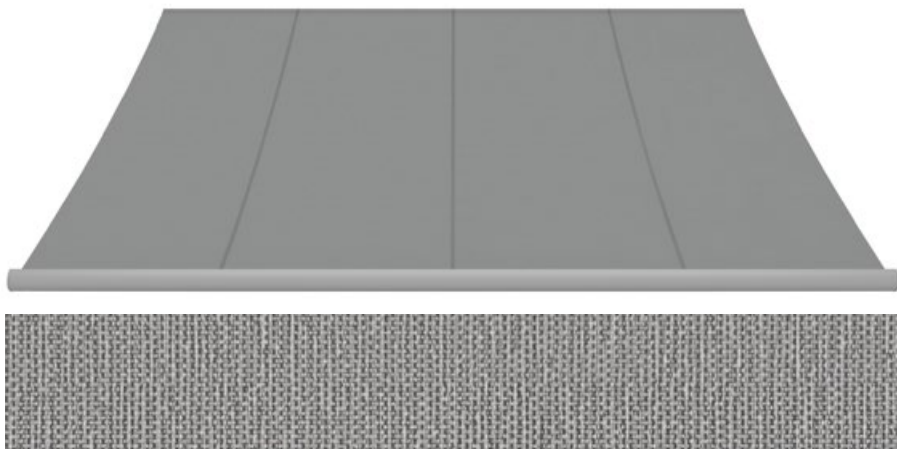

 no. 3  no. 18  6-374; screens by weinor®  WT 029/10797; WT 029/80077; WT 029/80081



100 %

P | 6-378  120 cm  50+

Empfehlung | Aanbeveling | Recommendation | Recommandation





 no. 3  no. 727  6-378; screens by weinor®  WT 029/10797; WT 029/80077; WT 029/80081



100 %

A | 4-871  120 cm  25

Empfehlung | Aanbeveling | Recommendation | Recommandation





 no. 3  no. 18  4-871; screens by weinor®  WT 029/90146; WT 029/70789; WT 029/71289



100 %

A | 3-872  120 cm  45

Empfehlung | Aanbeveling | Recommendation | Recommandation



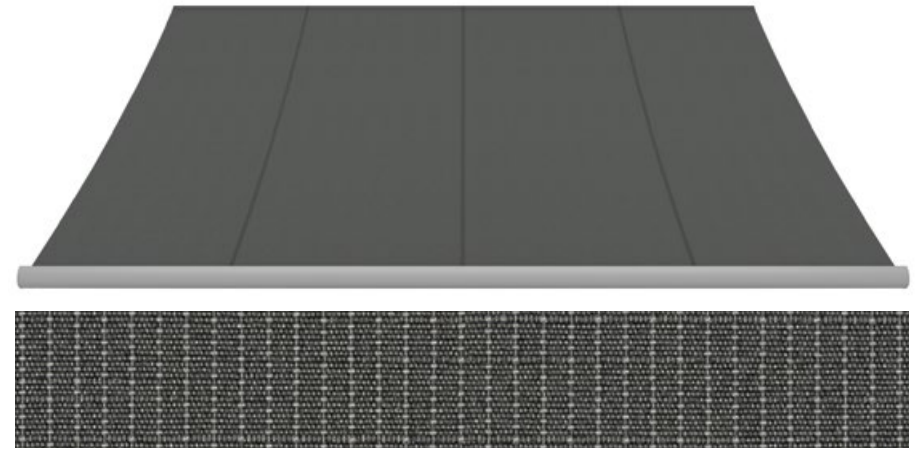

 no. 3  no. 727  3-872; screens by weinor®  WT 029/10797; WT 029/70786; WT 029/90147



100 %

A | 3-873  120 cm  50+

Empfehlung | Aanbeveling | Recommendation | Recommandation



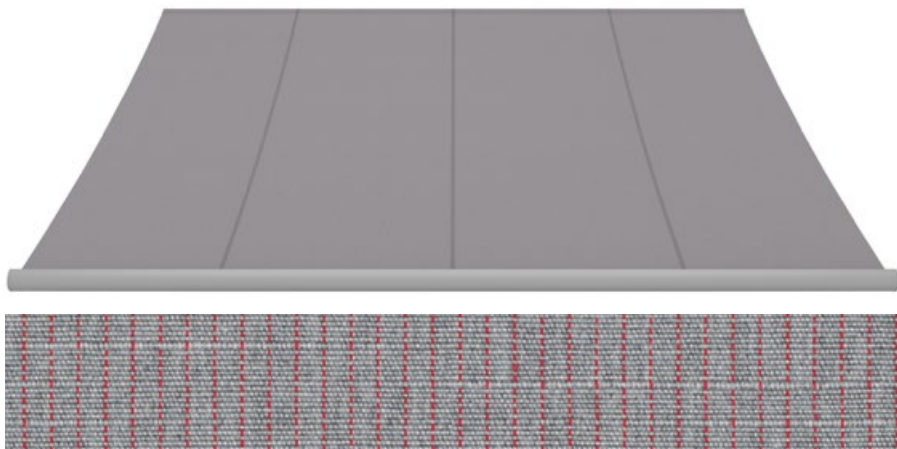

 no. 3  no. 97  3-873; screens by weinor®  WT 029/90146; WT 029/70786; WT 029/80081



100 %

A | 3-874  120 cm  45

Empfehlung | Aanbeveling | Recommendation | Recommandation



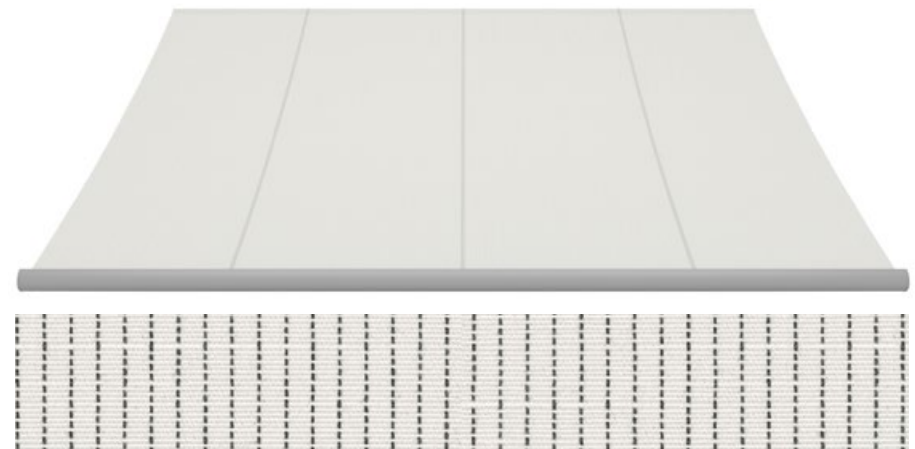

 no. 3  no. 86  3-874; screens by weinor®  WT 029/10797; WT 029/70786; RAL 3004



100 %

A | 3-875  120 cm  20

Empfehlung | Aanbeveling | Recommendation | Recommandation

 no. 3  no. 18  3-875; screens by weinor®  WT 029/10797; WT 029/90146; WT 029/80077

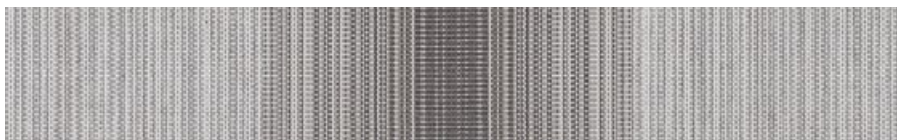
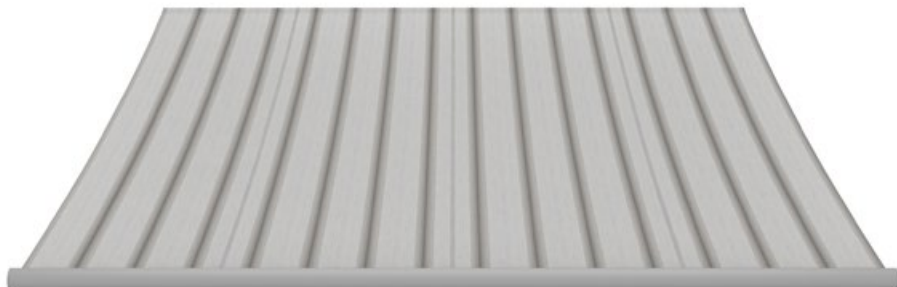

50 %

A | 4-780



120 cm



ca. 30 cm



UPF 35

Empfehlung | Aanbeveling | Recommendation | Recommandation



no. 3



no. 727



3-719;

screens by weinor®



WT 029/90147; WT 029/10797;
WT 029/80077



50 %

A | 4-781



120 cm



ca. 30 cm



UPF 50+

Empfehlung | Aanbeveling | Recommendation | Recommandation



no. 3



no. 727



3-719;

screens by weinor®



WT 029/90147; WT 029/80077;
WT 029/71289

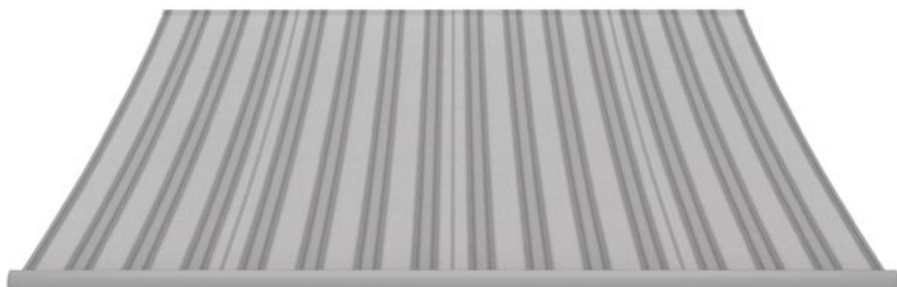

50 %

A | 4-782



120 cm



ca. 30 cm



UPF 30

Empfehlung | Aanbeveling | Recommendation | Recommandation



no. 3



no. 18



3-869;

screens by weinor®



WT 029/90147; WT 029/10797;
WT 029/80077



50 %

A | 4-783



120 cm



ca. 30 cm



UPF 35

Empfehlung | Aanbeveling | Recommendation | Recommandation



no. 3



no. 18



3-869;



screens by weinor®



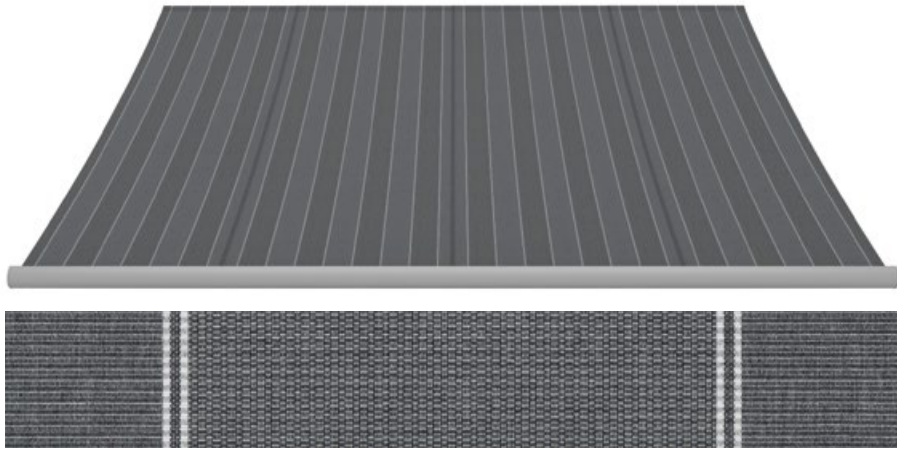



WT 029/10797; WT 029/90146;
WT 029/71289



50 %



A | 4-784  120 cm  ca. 30 cm  UPF 50+

Empfehlung | Aanbeveling | Recommendation | Recommandation

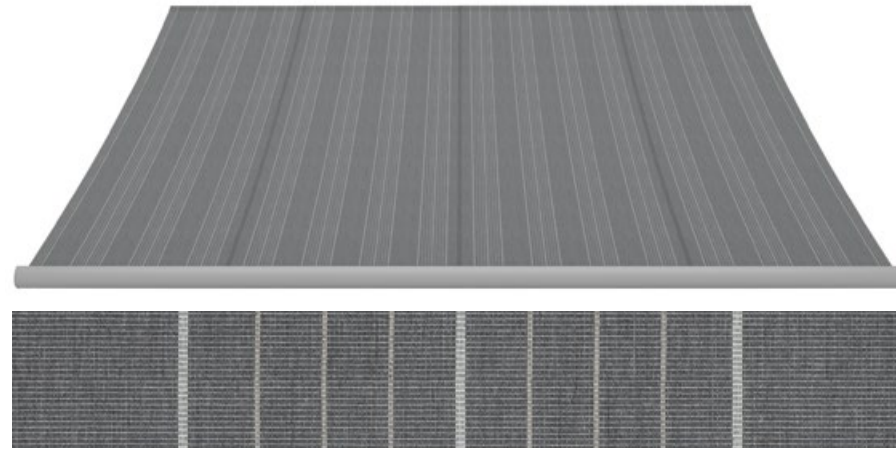



 no. 3  no. 19  3-870; screens by weinor®  WT 029/10797; WT 029/80077; WT 029/80081



50 %



A | 4-785  120 cm  ca. 30 cm  UPF 50+

Empfehlung | Aanbeveling | Recommendation | Recommandation

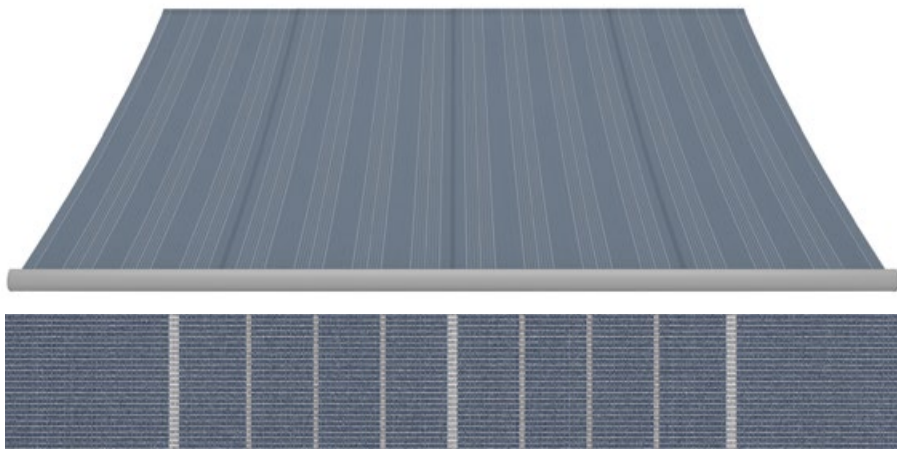



 no. 3  no. 727  3-719; screens by weinor®  WT 029/10797; WT 029/80077; WT 029/80081



50 %



A | 4-786  120 cm  ca. 30 cm  UPF 50+

Empfehlung | Aanbeveling | Recommendation | Recommandation

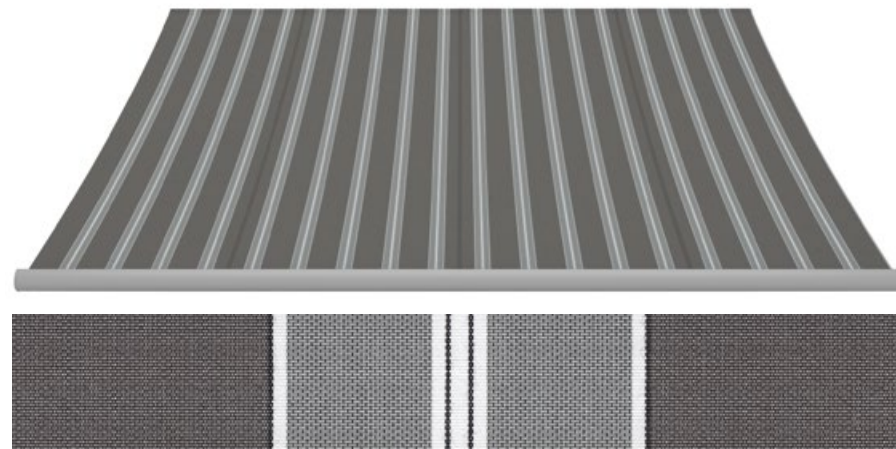



 no. 3  no. 87  3-719; screens by weinor®  WT 029/10797; WT 029/90146; WT 029/71289



60 %

A | 4-787  120 cm  ca. 24 cm  UPF 50+

Empfehlung | Aanbeveling | Recommendation | Recommandation

 no. 3  no. 727  3-515; screens by weinor®  WT 029/10797; WT 029/90147; WT 029/60740

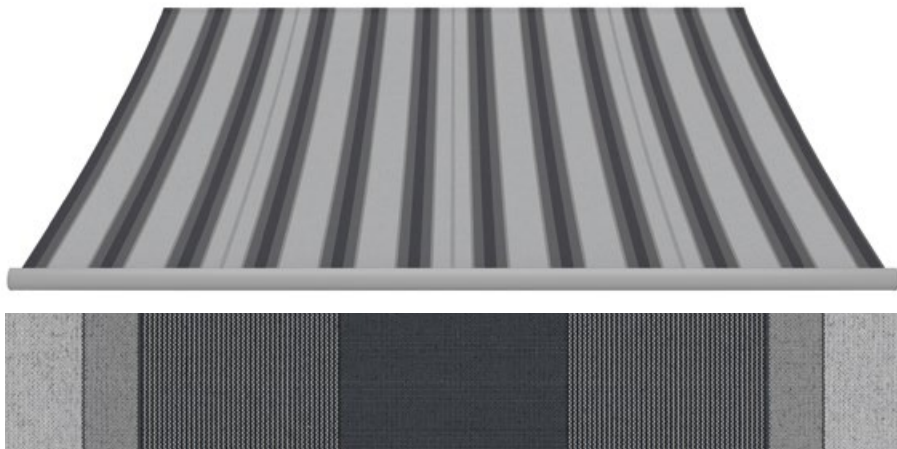

50 %

P|6-350



120 cm



ca. 40 cm



UPF 50+

Empfehlung | Aanbeveling | Recommendation | Recommandation



no. 3



no. 19



6-334;
screens by weinor®



WT 029/90146; WT 029/90147;
WT 029/80077

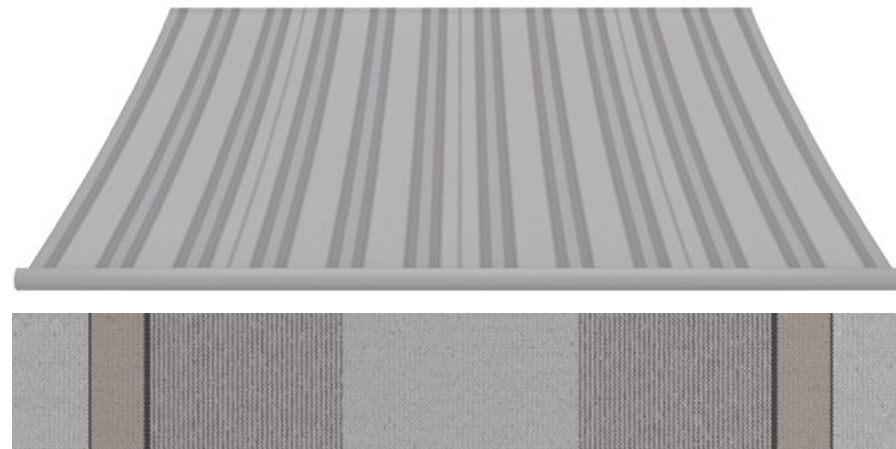

50 %

P|6-411



120 cm



ca. 40 cm



UPF 50+

Empfehlung | Aanbeveling | Recommendation | Recommandation



no. 3



no. 18



6-378;
screens by weinor®



WT 029/90146; WT 029/90147;
WT 029/80077

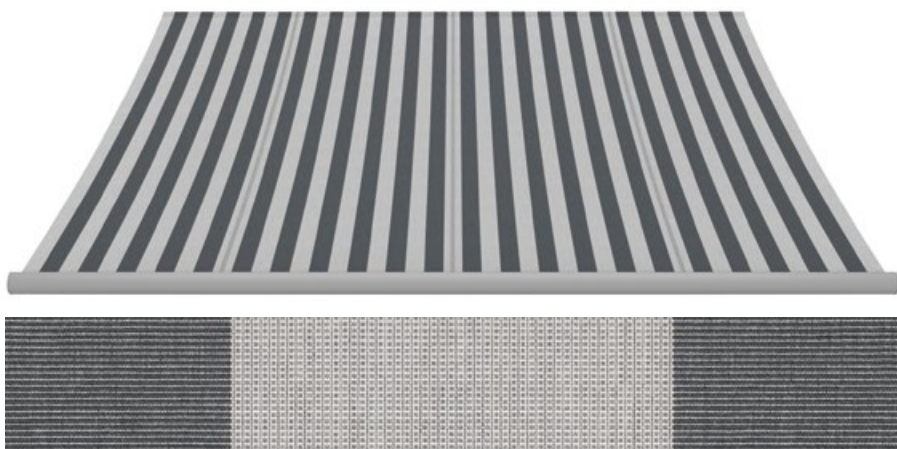

60 %

A|3-876



120 cm



ca. 20 cm



UPF 50+

Empfehlung | Aanbeveling | Recommendation | Recommandation



no. 3



no. 18



3-719;
screens by weinor®



WT 029/90146; WT 029/80077;
WT 029/80081

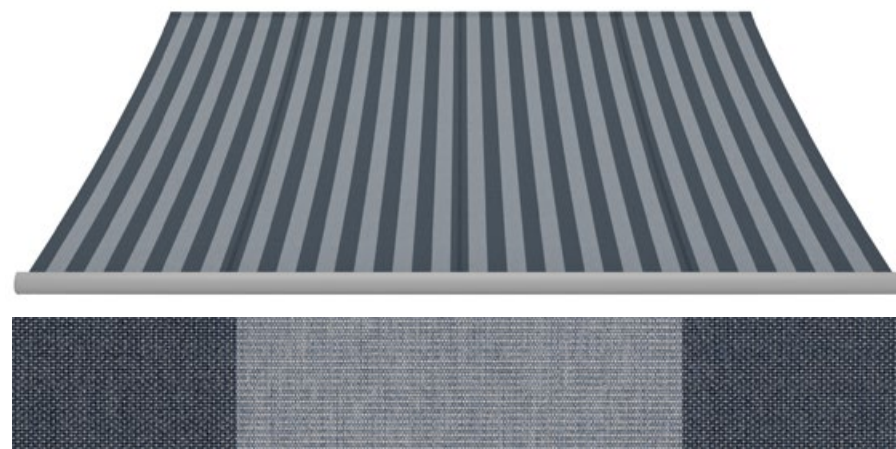

60 %

A|3-877



120 cm



ca. 20 cm



UPF 50+

Empfehlung | Aanbeveling | Recommendation | Recommandation



no. 3



no. 97



6-334;
screens by weinor®



WT 029/90147; WT 029/70786;
WT 029/71289



60 %

A | 3-878



120 cm



ca. 20 cm



UPF 50+

Empfehlung | Aanbeveling | Recommendation | Recommandation



no. 3



no. 87



3-509-240;
screens by weinor®



WT 029/90147; WT 029/70786;
WT 029/80081

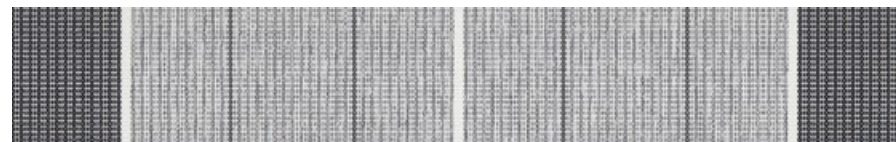
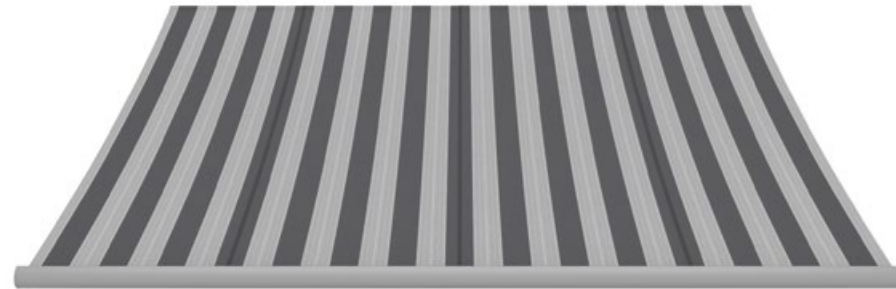

60 %

P | 6-412



120 cm



ca. 30 cm



UPF 50+

Empfehlung | Aanbeveling | Recommendation | Recommandation



no. 3



no. 18



6-374;
screens by weinor®



WT 029/10797; WT 029/90146;
WT 029/80077

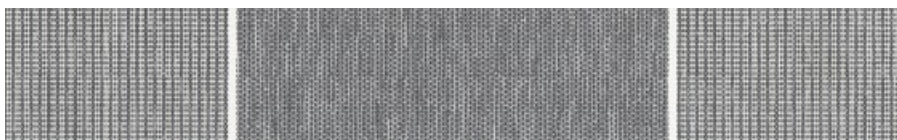
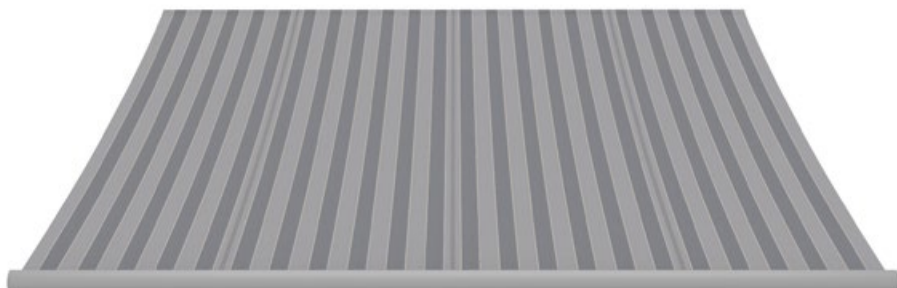

60 %

P | 6-385



120 cm



ca. 20 cm



UPF 50+

Empfehlung | Aanbeveling | Recommendation | Recommandation



no. 3



no. 727



6-378;
screens by weinor®



WT 029/10797; WT 029/70786;
WT 029/80077

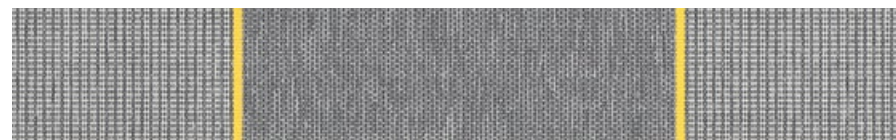
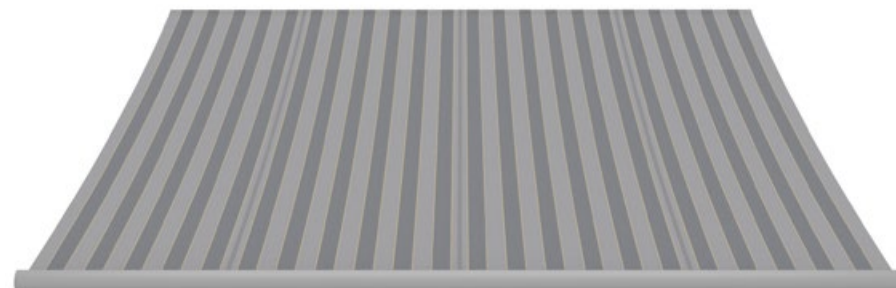

60 %

P | 6-386



120 cm



ca. 20 cm



UPF 50+

Empfehlung | Aanbeveling | Recommendation | Recommandation



no. 3



no. 727



6-378;
screens by weinor®



WT 029/90146; WT 029/70786;
WT 029/80077

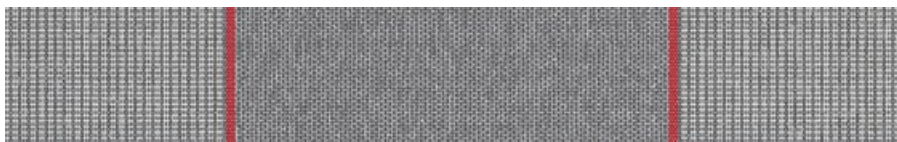

60 %

P | 6-388



120 cm



ca. 20 cm



UPF 50+

Empfehlung | Aanbeveling | Recommendation | Recommandation



no. 3



no. 727



6-378;
screens by weinor®



WT 029/90146; WT 029/70786;
WT 029/80077

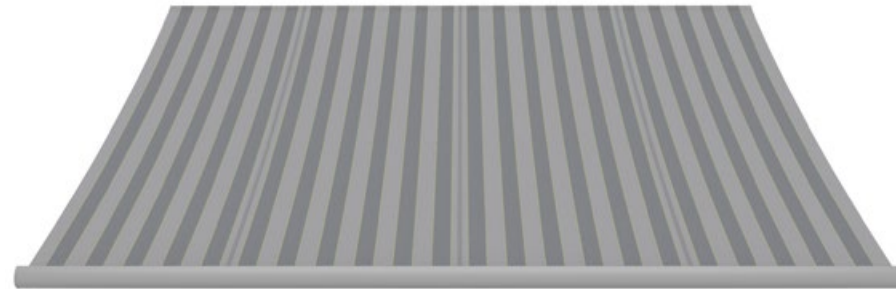

60 %

P | 6-387



120 cm



ca. 20 cm



UPF 50+

Empfehlung | Aanbeveling | Recommendation | Recommandation



no. 3



no. 727























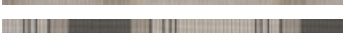

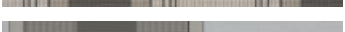



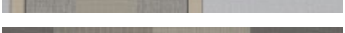

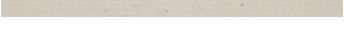
6-378;
screens by weinor®

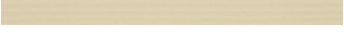

WT 029/90146; WT 029/70786;
WT 029/80077

Dessins *mélange*

Dessins *mélange* | *mélange* patterns | Motifs *mélange*

		Page			Page
	A 3-879	24		A 4-788	28
	A 3-880	24		A 4-789	28
	P 6-413	24		A 4-790	28
	P 6-414	24		A 4-791	28
	P 6-384	25		A 4-792	29
	A 3-717	25		A 4-793	29
	P 6-415	25		P 6-416	29
	A 3-881	25		P 6-417	29
	A 3-882	26		A 4-386	30
	A 4-658	26		A 3-885	30
	A 3-883	26		A 3-745	30
	A 6-381	26		A 3-886	30
	A 3-501	27		P 6-418	31
	A 3-716	27		P 6-419	31
	A 3-708*	27		P 6-420	31
	A 3-884	27			

Standardbreite: 120 cm | Standaardbreedte: 120 cm | Standard roll width: 120 cm | Largeur standard : 120 cm

*Auch in 240 cm (Breitware) erhältlich | *Ook in 240 cm (brede artikelen) leverbaar | *Also available in 240 cm roll width (extra wide fabrics) | *Disponible également en 240 cm (grande largeur)



mélange

MODERN BEIGES

Harmonische Trendfarben für ein wohnliches Ambiente. | Harmonieuze trendkleuren voor een gezellige ambiance.
Harmonious trend colours for a homely atmosphere. | Couleurs tendance harmonieuses pour une ambiance agréable.

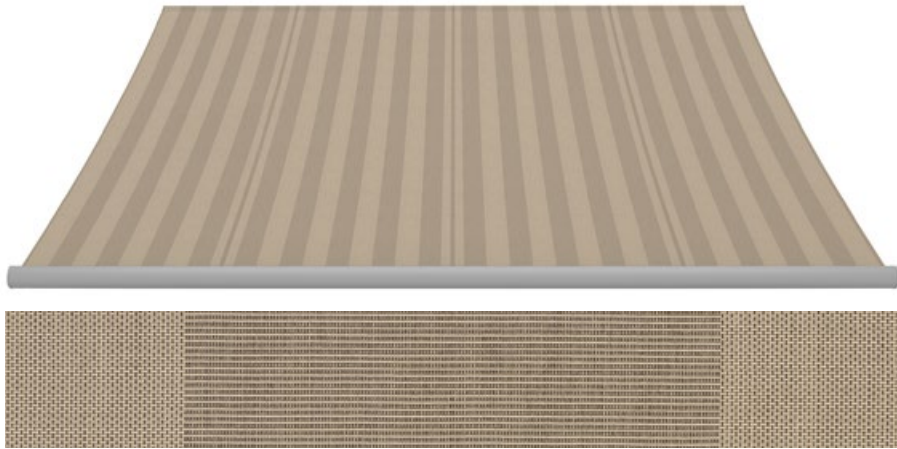

60 %

A | 3-879



120 cm



ca. 24 cm



UPF 50+

Empfehlung | Aanbeveling | Recommendation | Recommandation



no. 3



no. 106



3-501;

screens by weinor®



WT 029/10797; WT 029/60740;
WT 029/80081

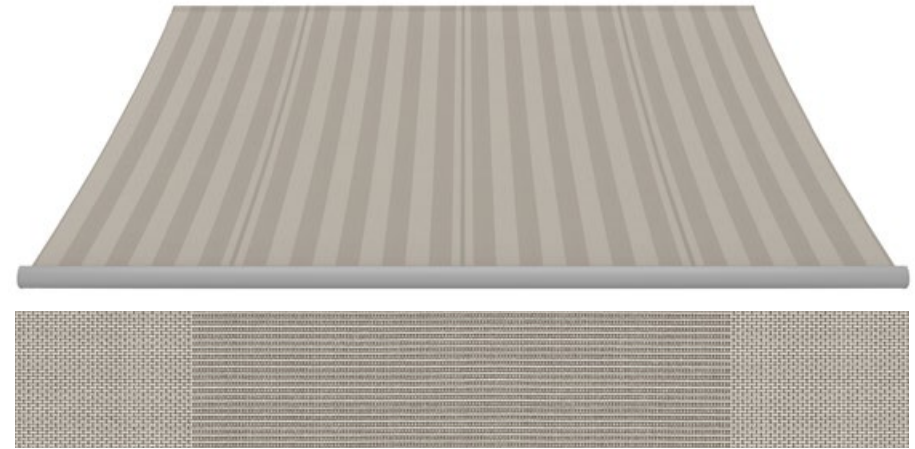

60 %

A | 3-880



120 cm



ca. 24 cm



UPF 50+

Empfehlung | Aanbeveling | Recommendation | Recommandation



no. 3



no. 94



6-384;

screens by weinor®



WT 029/10797; WT 029/90147;
WT 029/60740

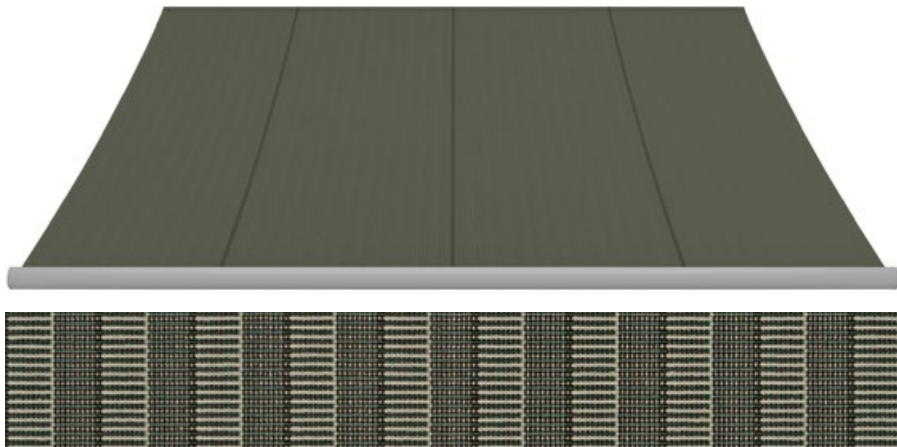

100 %

P | 6-413



120 cm



UPF 50+

Empfehlung | Aanbeveling | Recommendation | Recommandation



no. 3



no. 97



3-716;

screens by weinor®



WT 029/10797; WT 029/80081;
WT 029/71289

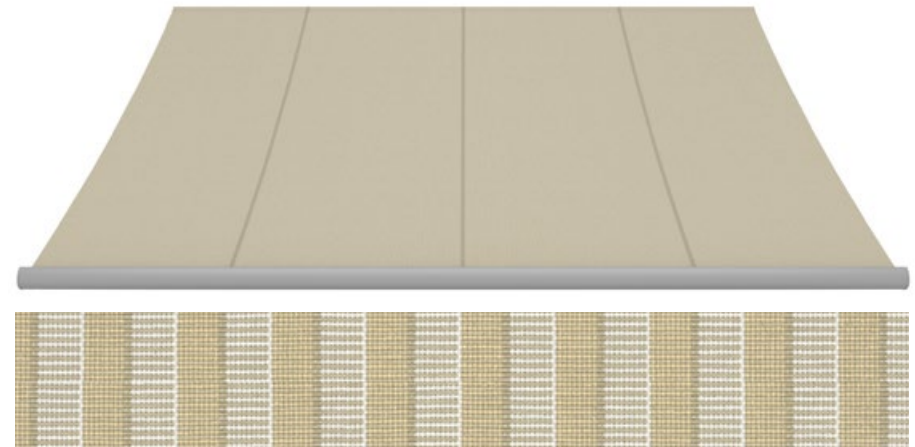

100 %

P | 6-414



120 cm



UPF 50+

Empfehlung | Aanbeveling | Recommendation | Recommandation



no. 3



no. 11



3-716;

screens by weinor®



WT 029/10797; WT 029/90147;
WT 029/60740

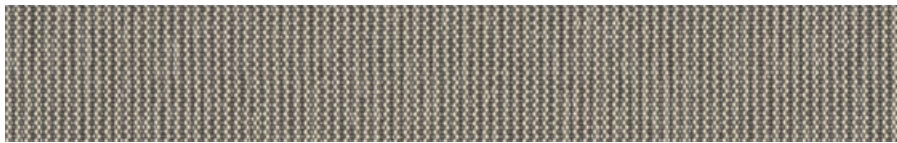

100 %

P | 6-384



120 cm



50+

Empfehlung | Aanbeveling | Recommendation | Recommandation



no. 3



no. 94



6-384;
screens by weinor®



WT 029/10797; WT 029/60740;
WT 029/80081



100 %

A | 3-717



120 cm



50+

Empfehlung | Aanbeveling | Recommendation | Recommandation



no. 3



no. 106



3-717;
screens by weinor®



WT 029/10797; WT 029/60740;
RAL 8022



100 %

P | 6-415



120 cm



50+

Empfehlung | Aanbeveling | Recommendation | Recommandation



no. 3



no. 00



6-415;
screens by weinor®



WT 029/10797; WT 029/90147;
WT 029/60740

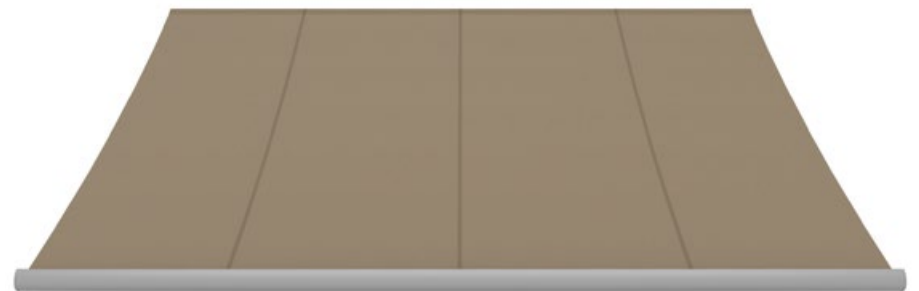

100 %

A | 3-881



120 cm



50+

Empfehlung | Aanbeveling | Recommendation | Recommandation



no. 3



no. 106



3-881;
screens by weinor®



WT 029/10797; WT 029/60740;
RAL 8019



100 %

A | 3-882  120 cm  50+

Empfehlung | Aanbeveling | Recommendation | Recommandation





 no. 3  no. 94  3-882; screens by weinor®  RAL 7319; WT 029/90147; WT 029/80077



100 %

A | 4-658  120 cm  50+

Empfehlung | Aanbeveling | Recommendation | Recommandation



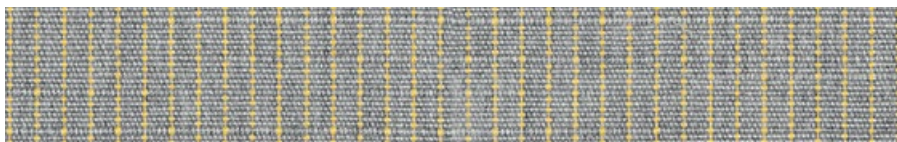

 no. 3  no. 727  4-658; screens by weinor®  WT 029/10797; WT 029/60740; WT 029/80077



100 %

A | 3-883  120 cm  45

Empfehlung | Aanbeveling | Recommendation | Recommandation



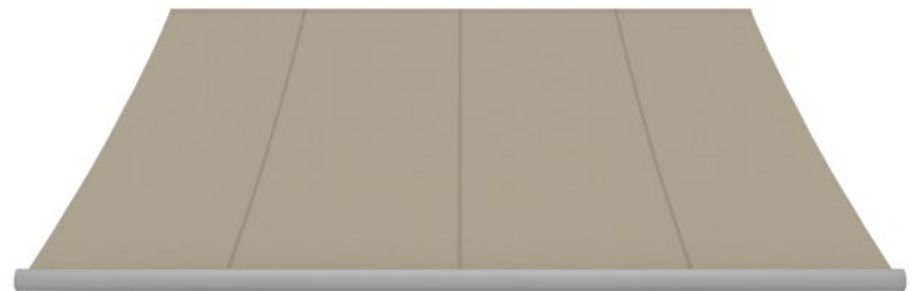

 no. 3  no. 11  3-883; screens by weinor®  WT 029/10797; RAL 7030; WT 029/90147



100 %

P | 6-381  120 cm  50+

Empfehlung | Aanbeveling | Recommendation | Recommandation



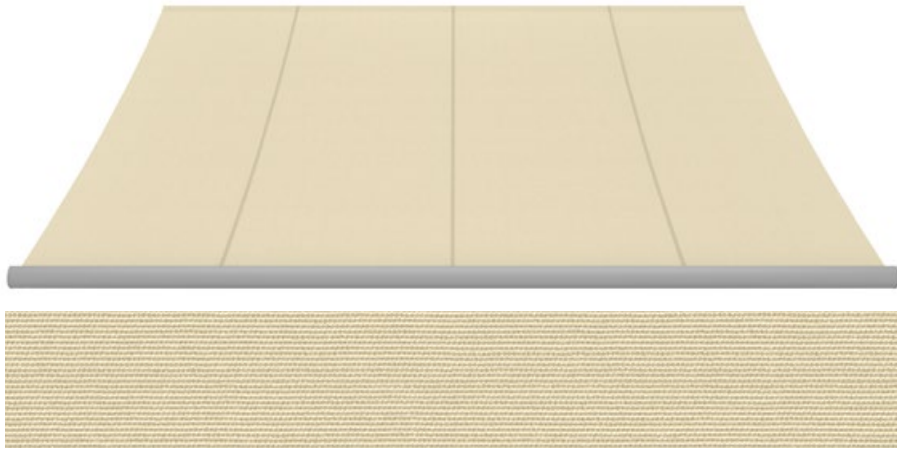

 no. 3  no. 94  6-381; screens by weinor®  WT 029/10797; WT 029/90147; WT 029/60740



100 %

A|3-501  120 cm  50+

Empfehlung | Aanbeveling | Recommendation | Recommandation



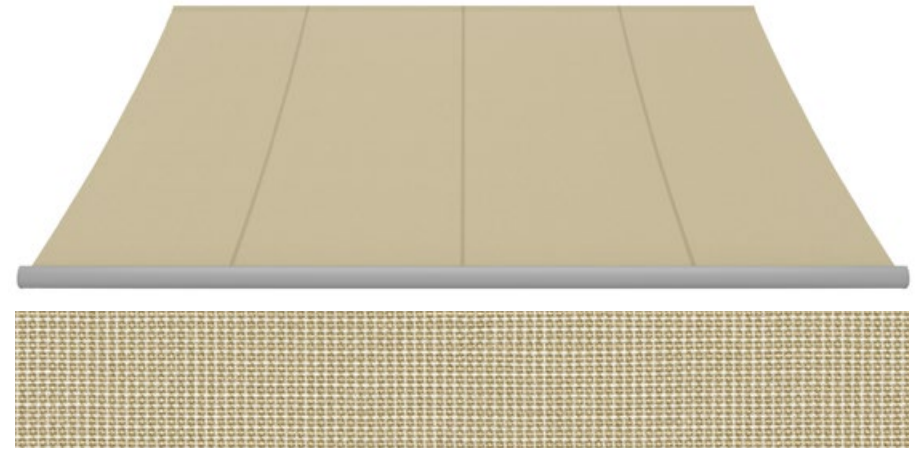

 no. 3  no. 20  3-501; screens by weinor®  WT 029/10797; WT 029/90147; WT 029/60740



100 %

A|3-716  120 cm  50+

Empfehlung | Aanbeveling | Recommendation | Recommandation





 no. 3  no. 11  3-716; screens by weinor®  WT 029/10797; WT 029/80077; WT 029/60740



100 %

A|3-708-240  120 cm | 240 cm  Perluca  40

Empfehlung | Aanbeveling | Recommendation | Recommandation



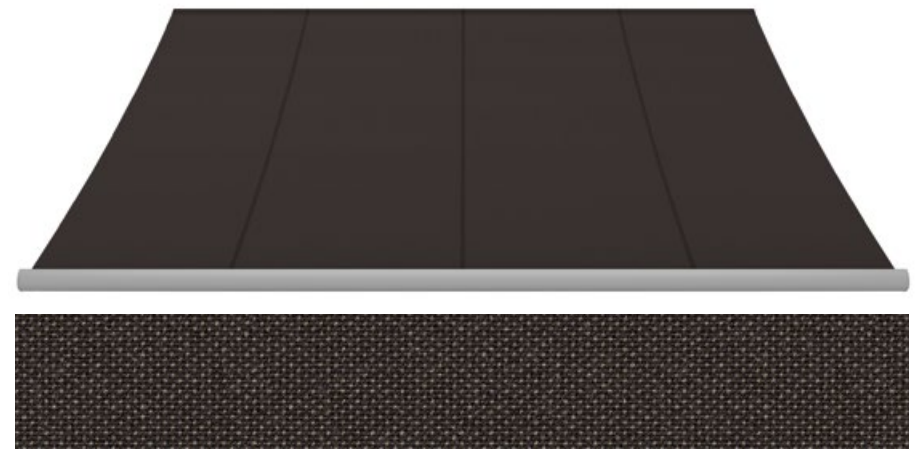

 no. 3  no. 00  3-708-240; screens by weinor®  WT 029/10797; WT 029/60740; WT 029/80077



100 %

A|3-884  120 cm  50+

Empfehlung | Aanbeveling | Recommendation | Recommandation

 no. 3  no. 27  3-884; screens by weinor®  WT 029/10797; WT 029/60740; RAL 8022

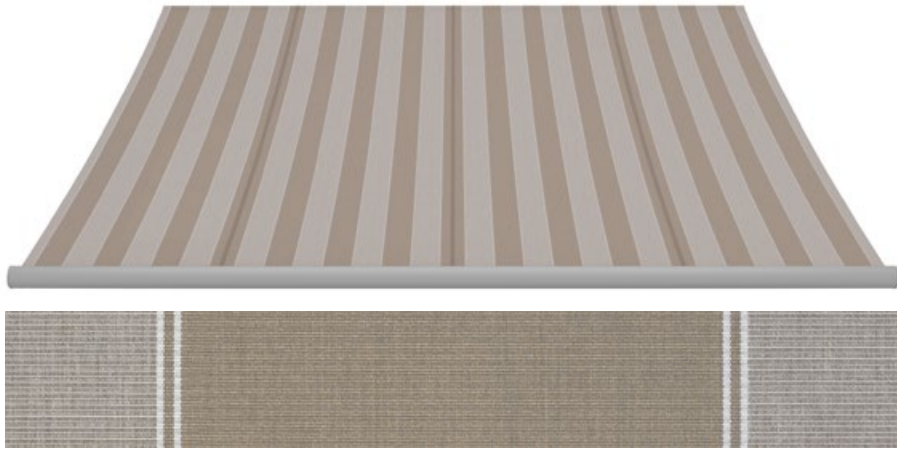

50 %

A | 4-788



120 cm



ca. 30 cm



UPF 50+

Empfehlung | Aanbeveling | Recommendation | Recommandation



no. 3



no. 106



3-882;
screens by weinor®



WT 029/10797; WT 029/90147;
WT 029/60740

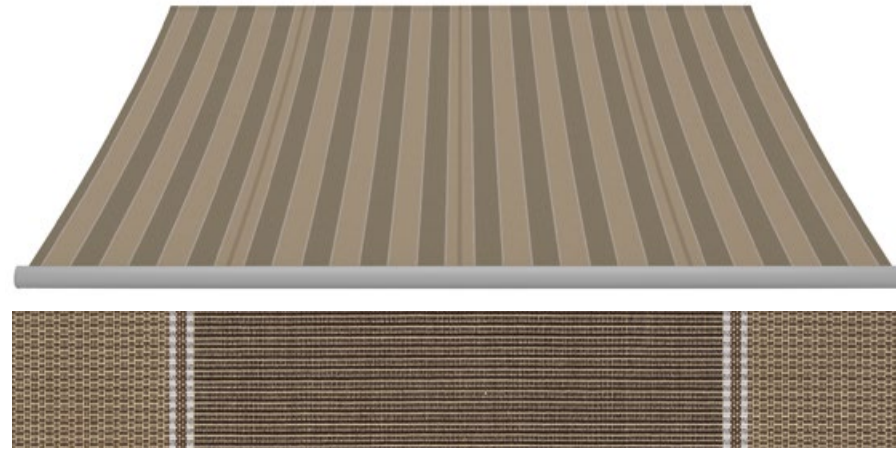

50 %

A | 4-789



120 cm



ca. 30 cm



UPF 50+

Empfehlung | Aanbeveling | Recommendation | Recommandation



no. 3



no. 106



3-881;
screens by weinor®



WT 029/10797; WT 029/60740;
RAL 8077

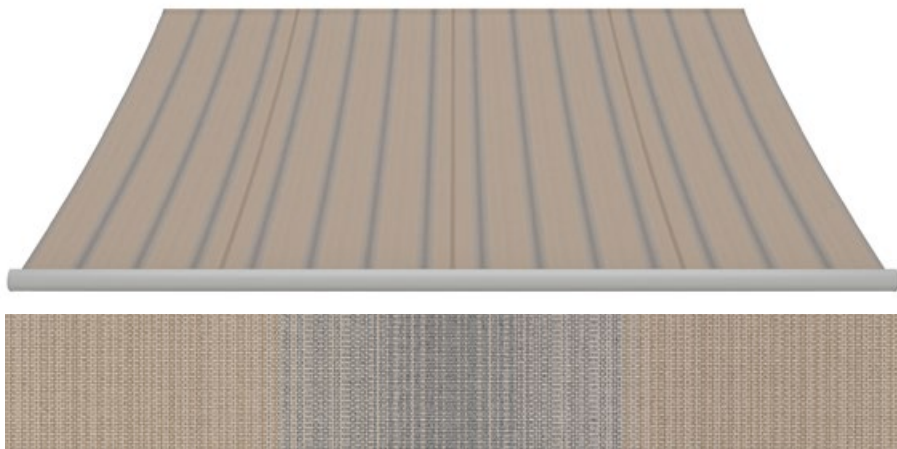

50 %

A | 4-790



120 cm



ca. 30 cm



UPF 50+

Empfehlung | Aanbeveling | Recommendation | Recommandation



no. 3



no. 106



3-717;
screens by weinor®



WT 029/90147; WT 029/60740;
WT 029/80077



50 %

A | 4-791



120 cm



ca. 30 cm



UPF 50+

Empfehlung | Aanbeveling | Recommendation | Recommandation



no. 3



no. 94





3-708-240;
screens by weinor®



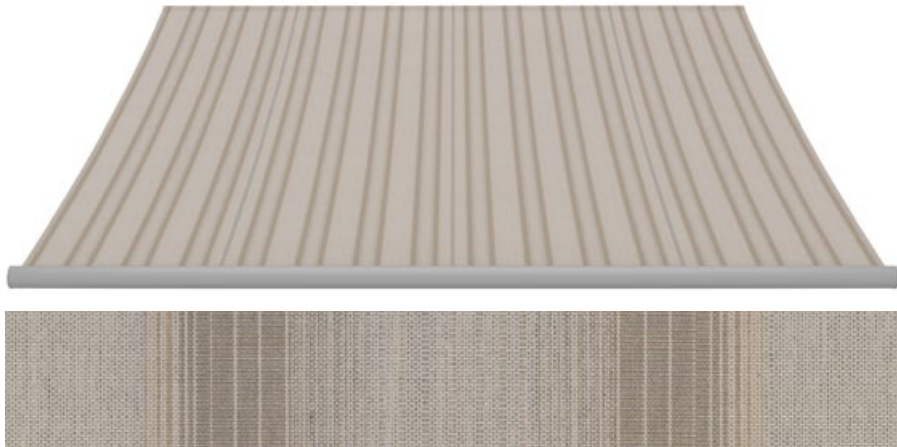



WT 029/90146; WT 029/90147;
WT 029/60740



50 %



A | 4-792  120 cm  ca. 30 cm  UPF 50+

Empfehlung | Aanbeveling | Recommendation | Recommandation

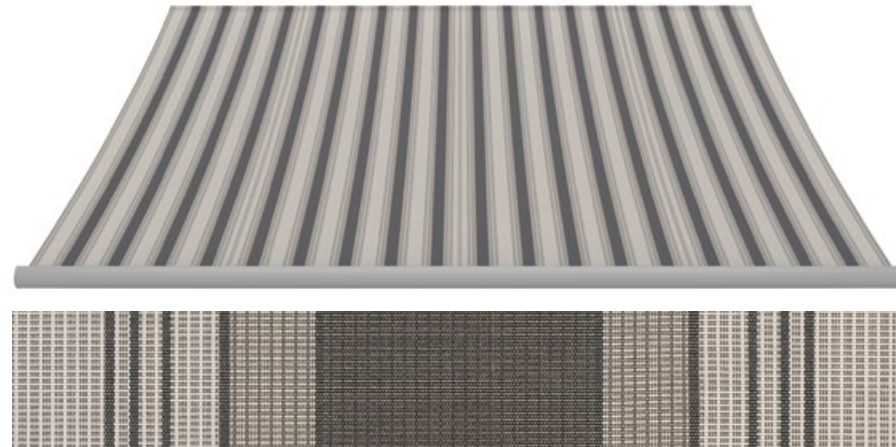

 no. 3  no. 106  3-717;  screens by weinor®  WT 029/90147; WT 029/60740; WT 029/80077



60 %



A | 4-793  120 cm  ca. 24 cm  UPF 50+

Empfehlung | Aanbeveling | Recommendation | Recommandation

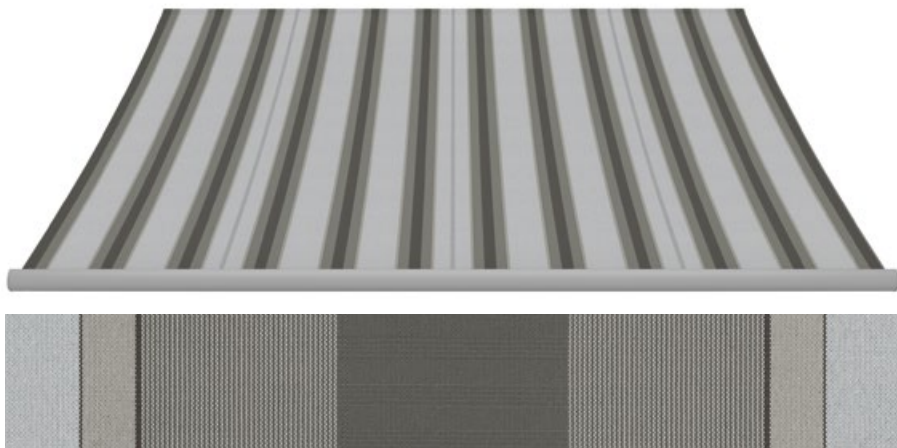



 no. 3  no. 727  3-882;  screens by weinor®  RAL 7319; WT 029/90147; WT 029/80077



50 %



P | 6-416  120 cm  ca. 40 cm  UPF 50+

Empfehlung | Aanbeveling | Recommendation | Recommandation

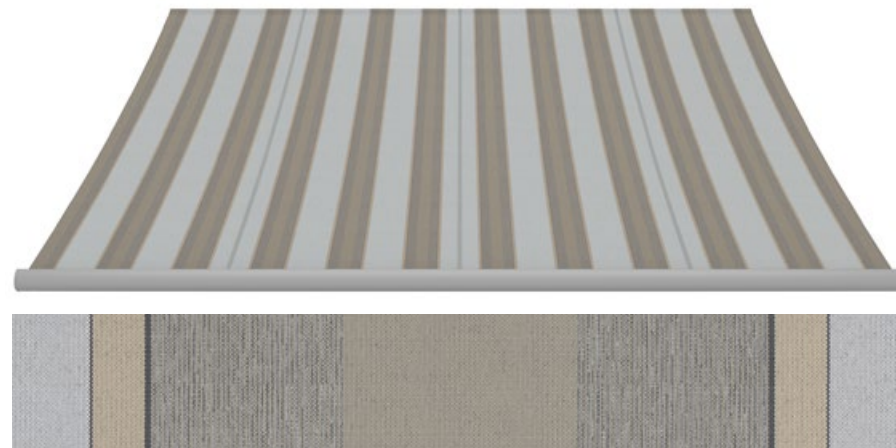



 no. 3  no. 926  6-384;  screens by weinor®  WT 029/90146; WT 029/90147; WT 029/60740



50 %

P | 6-417  120 cm  ca. 40 cm  UPF 50+

Empfehlung | Aanbeveling | Recommendation | Recommandation

 no. 3  no. 727  3-716;  screens by weinor®  WT 029/90146; WT 029/90147; WT 029/60740

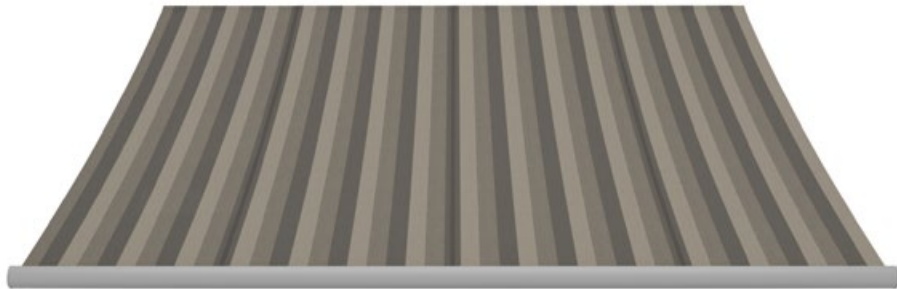

50 %

A | 4-386



120 cm



ca. 30 cm



50+

Empfehlung | Aanbeveling | Recommendation | Recommandation



no. 3



no. 94



3-708-240;

screens by weinor®



WT 029/10797; WT 029/90147;
WT 029/60740

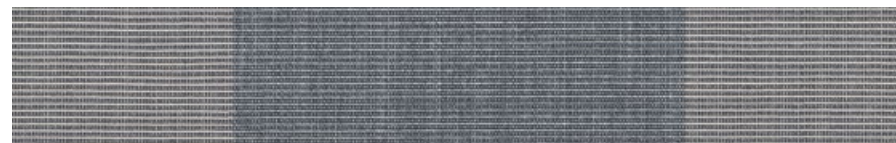

60 %

A | 3-885



120 cm



ca. 20 cm



50+

Empfehlung | Aanbeveling | Recommendation | Recommandation



no. 3



no. 94



3-716;

screens by weinor®



WT 029/90147; WT 029/80077;
WT 029/71289

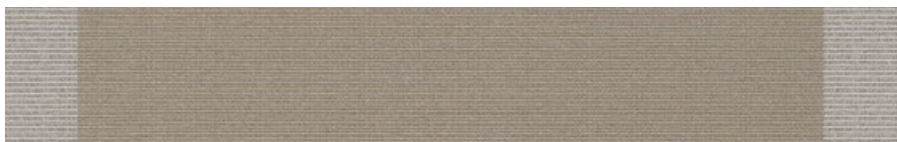

50 %

A | 3-745



120 cm



ca. 40 cm



50+

Empfehlung | Aanbeveling | Recommendation | Recommandation



no. 3



no. 106



3-708-240;

screens by weinor®



WT 029/10797; WT 029/90147;
WT 029/60740

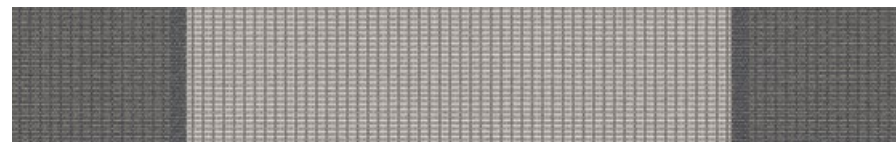
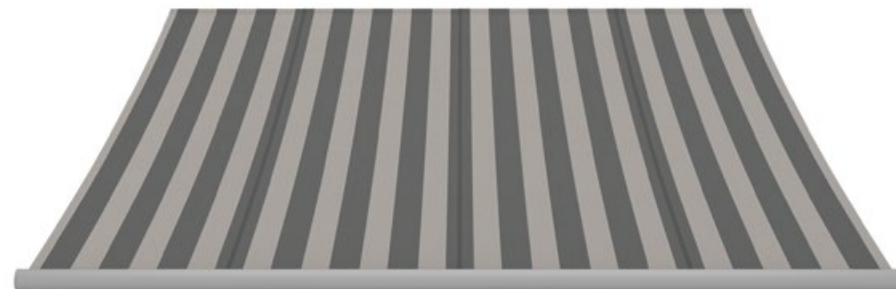

50 %

A | 3-886



120 cm



ca. 30 cm



50+

Empfehlung | Aanbeveling | Recommendation | Recommandation



no. 3



no. 727



3-882;

screens by weinor®



RAL 7319; WT 029/90147;
WT 029/80077

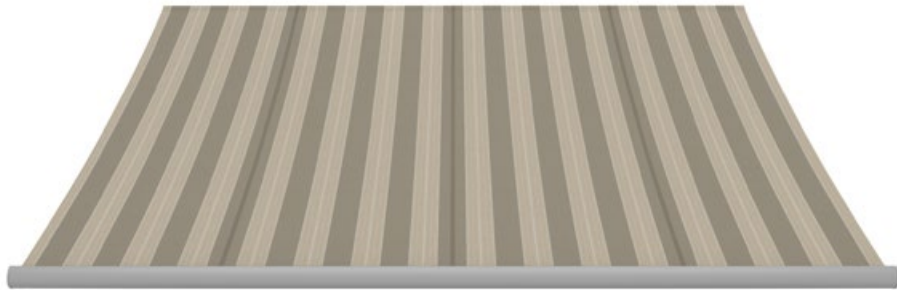

50 %

P|6-418



120 cm



ca. 30 cm



UPF 50+

Empfehlung | Aanbeveling | Recommendation | Recommandation



no. 3



no. 94



6-381;
screens by weinor®



WT 029/10797; WT 029/90147;
WT 029/60740

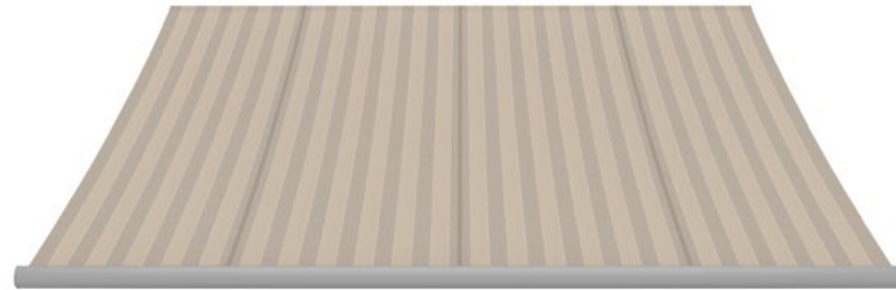

60 %

P|6-419



120 cm



ca. 20 cm



UPF 50+

Empfehlung | Aanbeveling | Recommendation | Recommandation



no. 3



no. 94



6-381;
screens by weinor®



WT 029/10797; WT 029/90147;
WT 029/60740

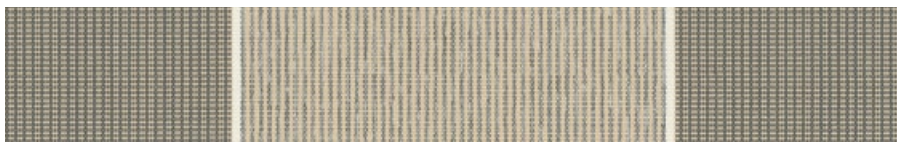
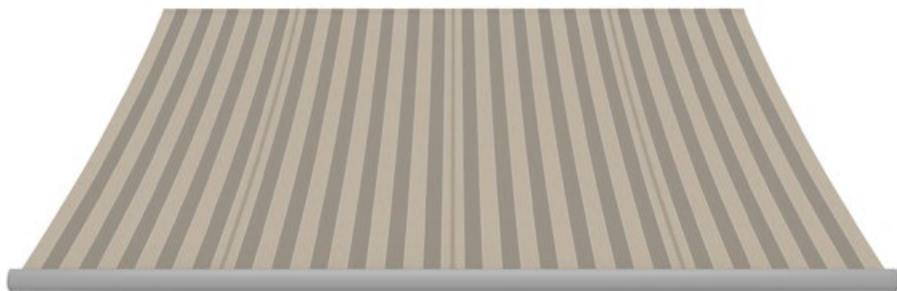

60 %

P|6-420



120 cm



ca. 20 cm



UPF 50+

Empfehlung | Aanbeveling | Recommendation | Recommandation



no. 3



no. 94



6-381;
screens by weinor®



WT 029/10797; WT 029/90147;
WT 029/60740

Dessins *not crazy.*

Dessins *not crazy.* | *not crazy.* patterns | Motifs *not crazy.*

		Page			Page			Page
	A 3-830*	34		P 6-421	40		A 3-723	46
	A 3-831	34		P 6-396	40		A 3-852	46
	A 3-832	34		A 3-840	40		A 3-853	46
	P 6-390	34		A 3-598	40		A 3-854	46
	A 4-771	35		A 3-841	41		A 3-801	47
	A 3-833	35		A 4-776	41		A 3-855	47
	A 4-772	35		P 6-335	41		A 3-856	47
	A 4-208	35		P 6-397	41		A 3-857	47
	A 4-228	36		A 3-842	42		A 3-858	48
	P 6-391	36		A 3-843	42		P 6-402	48
	A 3-834	36		A 3-725	42		A 3-859	48
	P 6-392	36		A 3-844	42		A 3-860	48
	P 6-393	37		A 3-845	43		P 6-403	49
	A 3-835	37		A 4-777	43		P 6-404	49
	A 3-836	37		A 3-846	43		P 6-405	49
	P 6-394	37		P 6-398	43		A 4-779	49
	A 3-837	38		P 6-399	44		A 3-861	50
	A 4-977	38		P 6-400	44		A 3-862	50
	A 4-296	38		P 6-401	44		A 3-863	50
	A 4-773	38		A 3-847	44		A 3-864	50
	A 4-774	39		A 3-848	45		A 3-865	51
	A 4-775	39		A 3-849	45		A 3-866	51
	P 6-395	39		A 4-778	45			
	A 3-838	39		A 3-850	45			

Standardbreite: 120 cm | Standaardbreedte: 120 cm | Standard roll width: 120 cm | Largeur standard : 120 cm

*Auch in 240 cm (Breitware) erhältlich | *Ook in 240 cm (brede artikelen) leverbaar | *Also available in 240 cm roll width (extra wide fabrics) | *Disponible également en 240 cm (grande largeur)



not crazy.

MODERN COLOURS



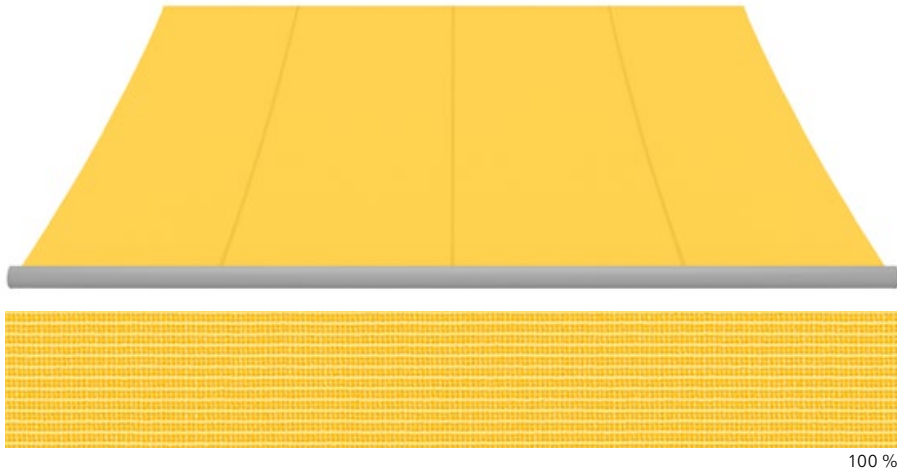

Kreative Farbrends für besondere Wohnakzente. | Creatieve kleurtrends voor bijzondere woonaccenten.
Creative colour trends for exquisite design tastes. | Tendances créatives de couleurs pour un habitat aux accents particuliers.



100 %

A | 3-830-240  120 cm | 240 cm  Perluca  45

Empfehlung | Aanbeveling | Recommendation | Recommandation

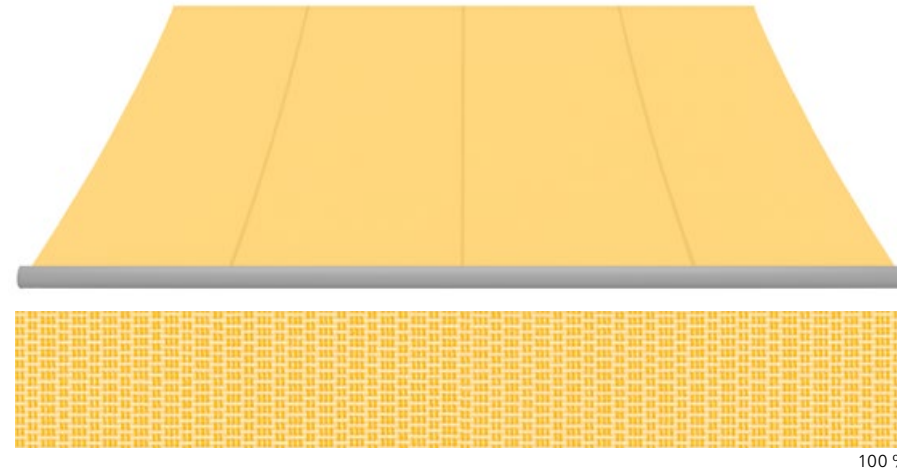

 no. 3  no. 32  3-830-240; screens by weinor®  WT 029/10797; RAL 1015; WT 029/90147



100 %

A | 3-831  120 cm  50+

Empfehlung | Aanbeveling | Recommendation | Recommandation



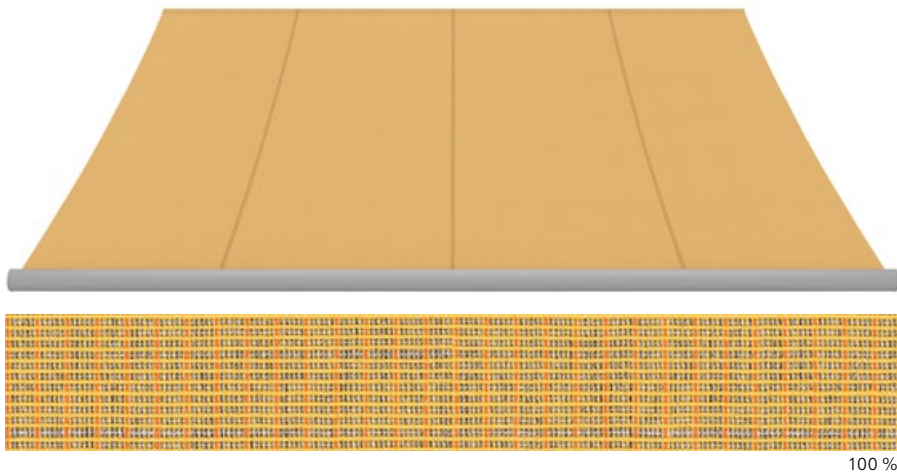

 no. 3  no. 32  3-831; screens by weinor®  WT 029/10797; RAL 1015; WT 029/90147



100 %

A | 3-832  120 cm  50+

Empfehlung | Aanbeveling | Recommendation | Recommandation



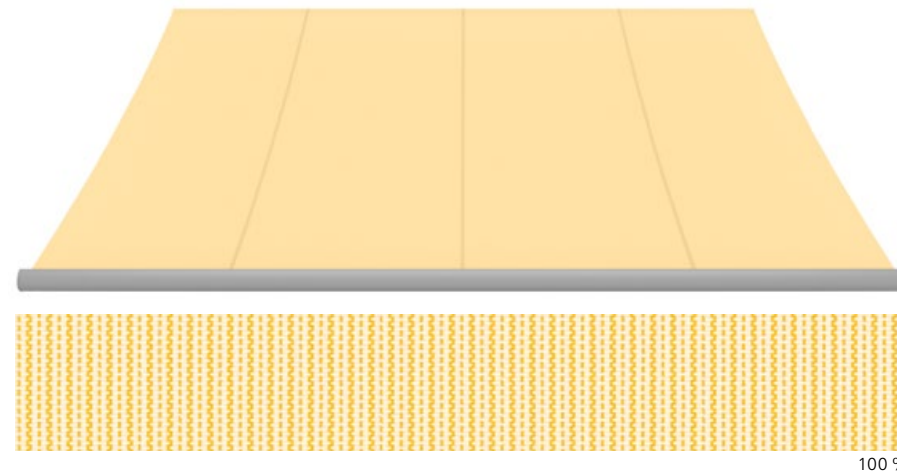

 no. 3  no. 32  3-832; screens by weinor®  RAL 1015; WT 029/60740; WT 029/80081



100 %

P | 6-390  120 cm  50+

Empfehlung | Aanbeveling | Recommendation | Recommandation

 no. 3  no. 32  6-390; screens by weinor®  WT 029/10797; RAL 1015; WT 029/90147

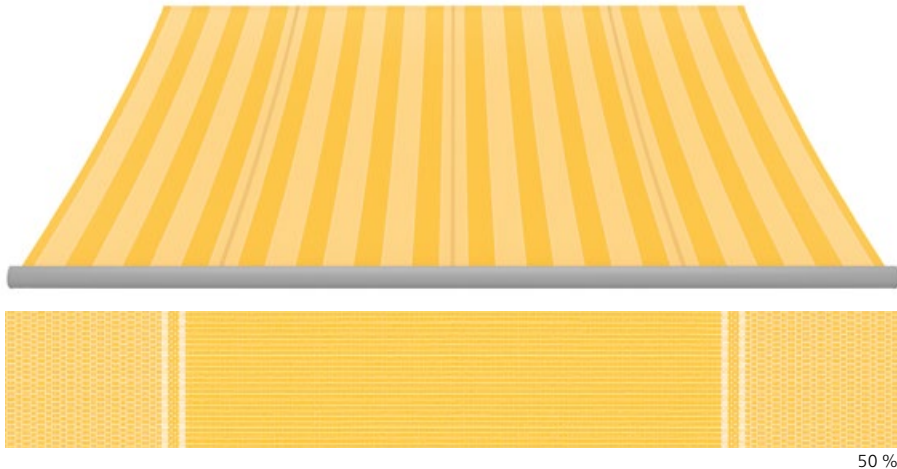

50 %

A | 4-771  120 cm  ca. 30 cm  50+

Empfehlung | Aanbeveling | Recommendation | Recommandation



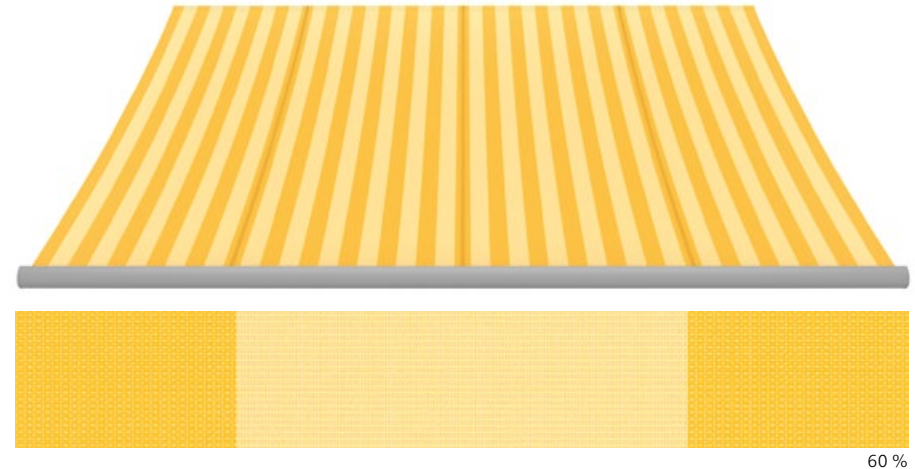

 no. 3  no. 32  3-831; screens by weinor®  WT 029/10797; RAL 1015; WT 029/90147



60 %



A | 3-833  120 cm  ca. 20 cm  50+

Empfehlung | Aanbeveling | Recommendation | Recommandation

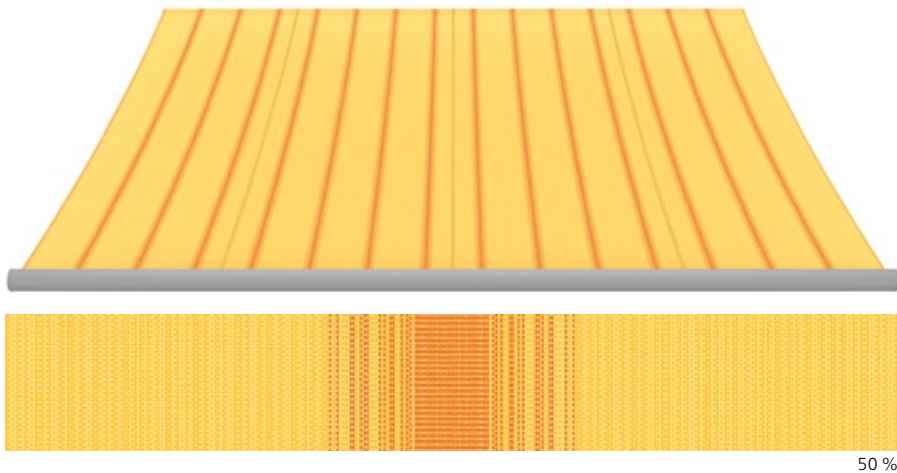



 no. 3  no. 32  3-830-240; screens by weinor®  WT 029/90146; WT 029/90147; WT 029/80081



50 %



A | 4-772  120 cm  ca. 30 cm  50+

Empfehlung | Aanbeveling | Recommendation | Recommandation

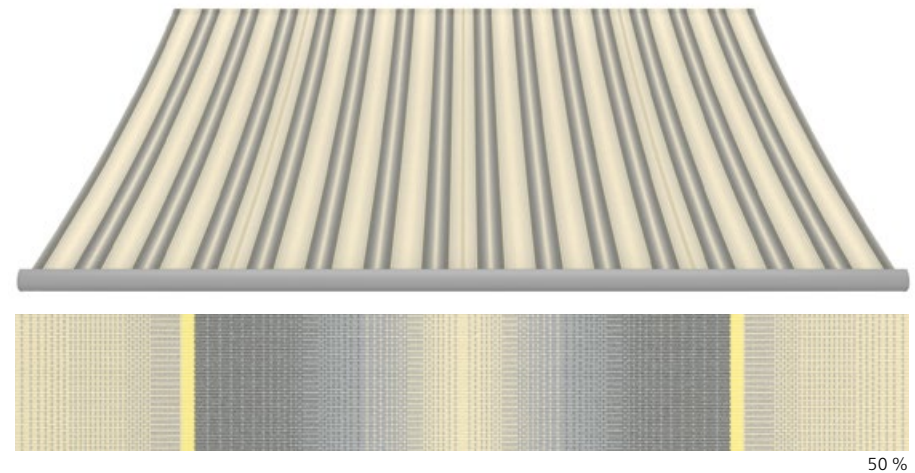



 no. 3  no. 79  3-830-240; screens by weinor®  WT 029/10797; WT 029/90147; WT 029/80077



50 %

A | 4-208  120 cm  ca. 30 cm  50+

Empfehlung | Aanbeveling | Recommendation | Recommandation

 no. 3  no. 18  3-509-240; screens by weinor®  WT 029/10797; WT 029/90146; WT 029/90147

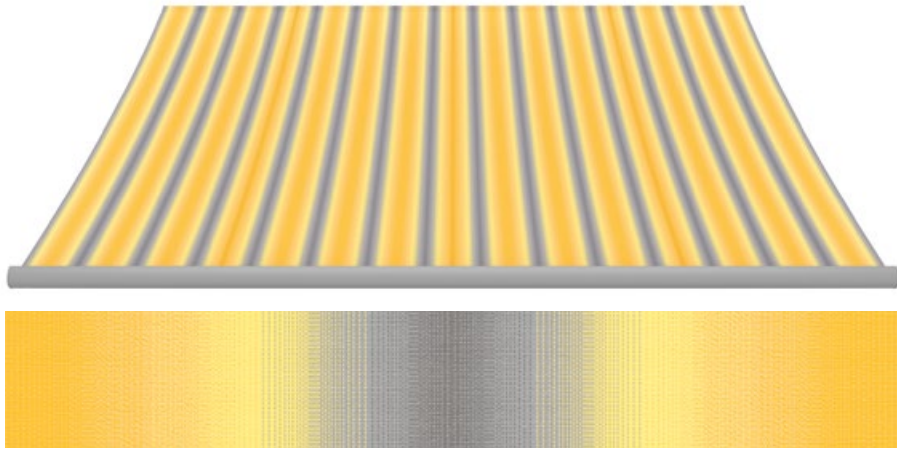

50 %

A | 4-228



120 cm



ca. 30 cm



UPF 50+

Empfehlung | Aanbeveling | Recommendation | Recommandation



no. 3



no. 18



3-509-240;
screens by weinor®



WT 029/90146; RAL 1003;
WT 029/70786

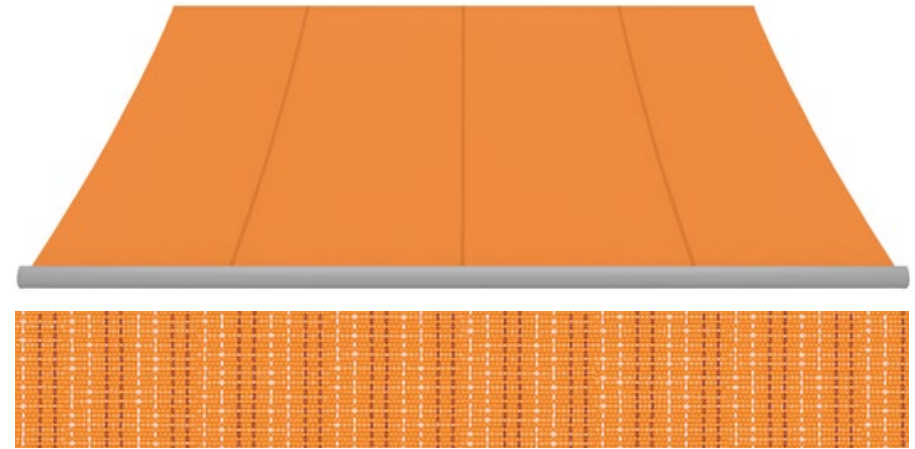

100 %

P | 6-391



120 cm



UPF 50+

Empfehlung | Aanbeveling | Recommendation | Recommandation



no. 3



no. 54



6-392;
screens by weinor®



WT 029/10797; WT 029/90147;
WT 029/80077



100 %

A | 3-834



120 cm



UPF 50+

Empfehlung | Aanbeveling | Recommendation | Recommandation



no. 3



no. 54



3-834;
screens by weinor®



WT 029/10797; WT 029/70786;
WT 029/71289

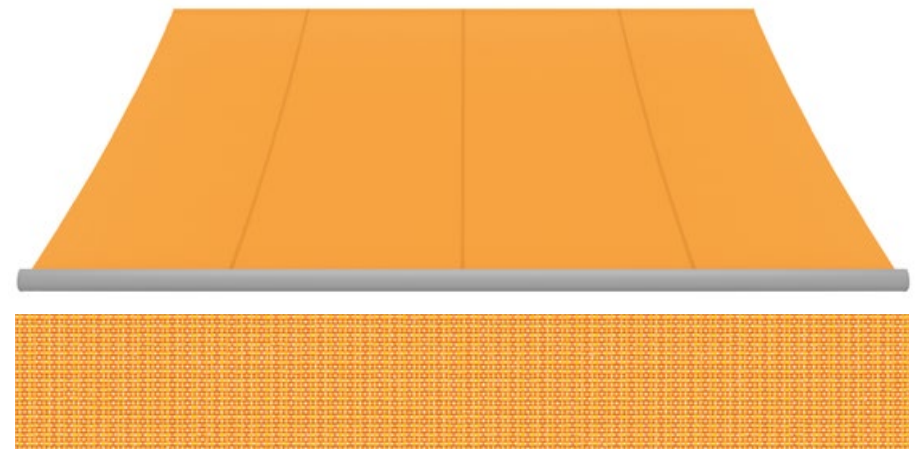

100 %

P | 6-392



120 cm



UPF 50+

Empfehlung | Aanbeveling | Recommendation | Recommandation



no. 3



no. 54



6-392;
screens by weinor®





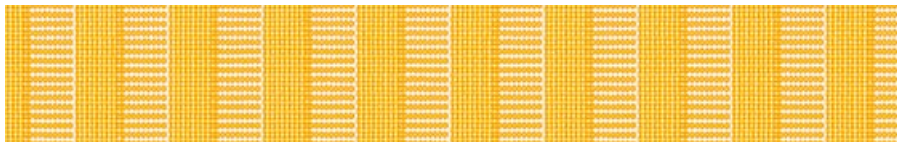

WT 029/10797; WT 029/90147;
WT 029/80077



100 %



P | 6-393  120 cm  50+

Empfehlung | Aanbeveling | Recommendation | Recommandation

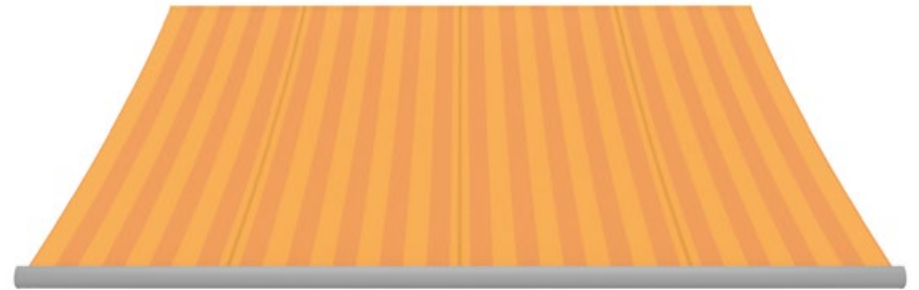



 no. 3  no. 32  6-394; screens by weinor®  WT 029/90146; WT 029/90147; WT 029/80081



60 %

A | 3-835  120 cm  ca. 24 cm  50+

Empfehlung | Aanbeveling | Recommendation | Recommandation



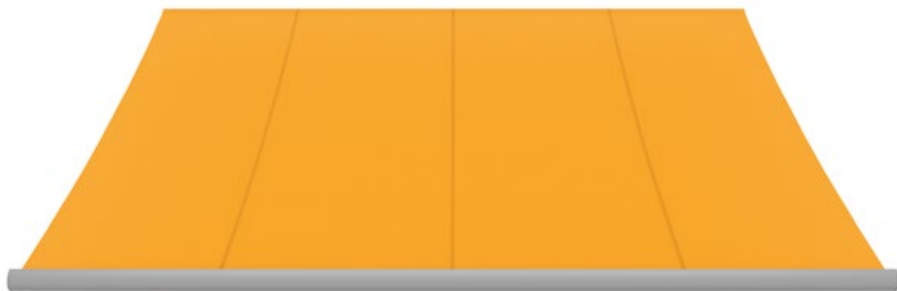

 no. 3  no. 54  6-392; screens by weinor®  WT 029/70786; WT 029/60740; WT 029/71289



100 %

A | 3-836  120 cm  50+

Empfehlung | Aanbeveling | Recommendation | Recommandation



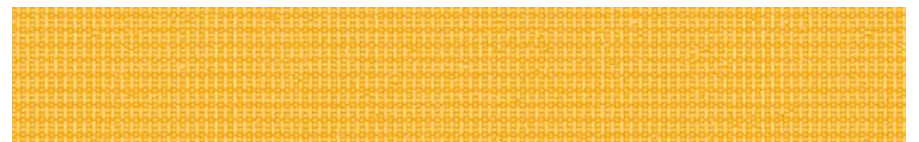

 no. 3  no. 79  3-836; screens by weinor®  WT 029/10797; WT 029/70786; WT 029/71289



100 %

P | 6-394  120 cm  50+

Empfehlung | Aanbeveling | Recommendation | Recommandation



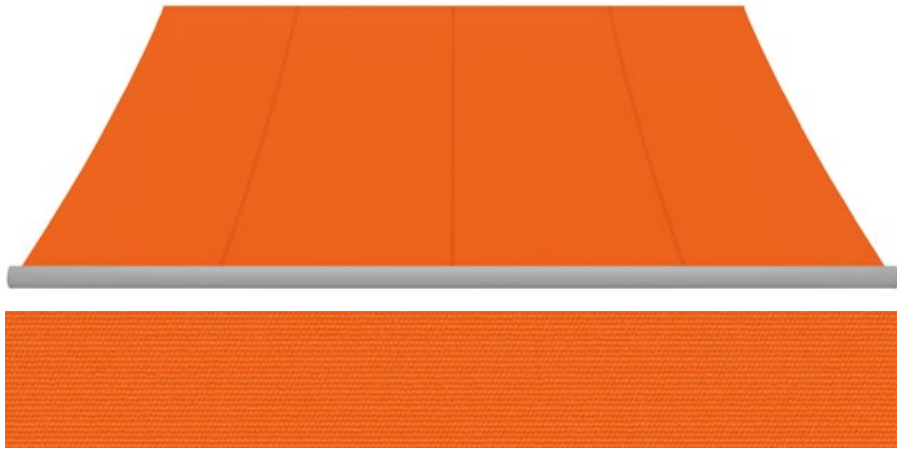

 no. 3  no. 32  6-394; screens by weinor®  WT 029/90146; WT 029/90147; WT 029/80081



100 %



A | 3-837  120 cm  50+

Empfehlung | Aanbeveling | Recommendation | Recommandation

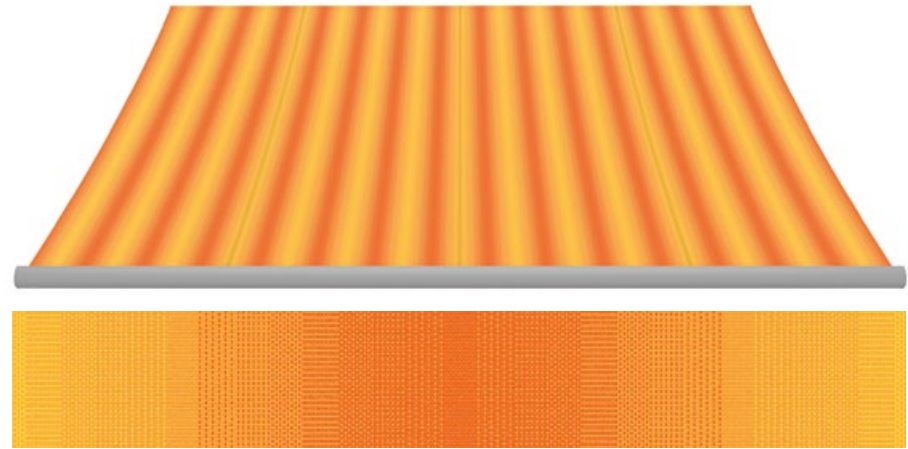
 no. 3  no. 81  3-837; screens by weinor®  WT 029/70786; WT 029/80081; WT 029/71289



50 %



A | 4-977  120 cm  ca. 30 cm  50+

Empfehlung | Aanbeveling | Recommendation | Recommandation

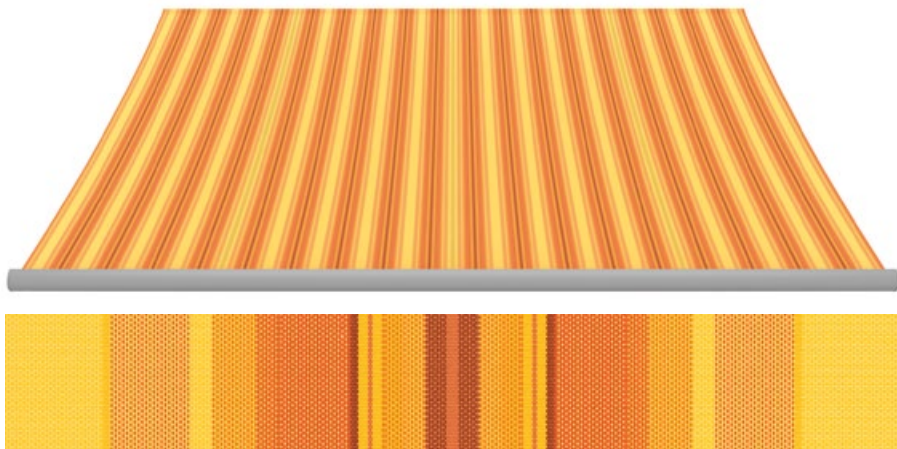



 no. 3  no. 81  3-834; screens by weinor®  WT 029/90146; WT 029/70786; WT 029/71289



50 %



A | 4-296  120 cm  ca. 30 cm  50+

Empfehlung | Aanbeveling | Recommendation | Recommandation

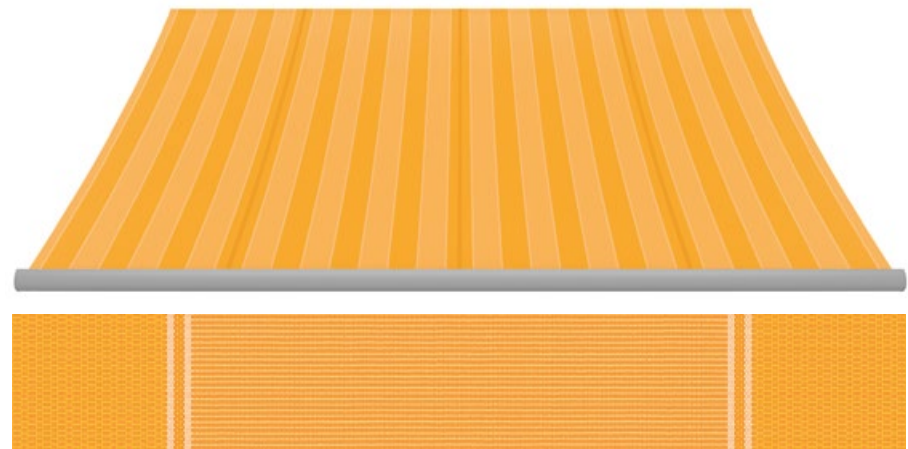

 no. 3  no. 86  6-394; screens by weinor®  WT 029/10797; WT 029/90147; WT 029/80077



50 %

A | 4-773  120 cm  ca. 30 cm  50+

Empfehlung | Aanbeveling | Recommendation | Recommandation



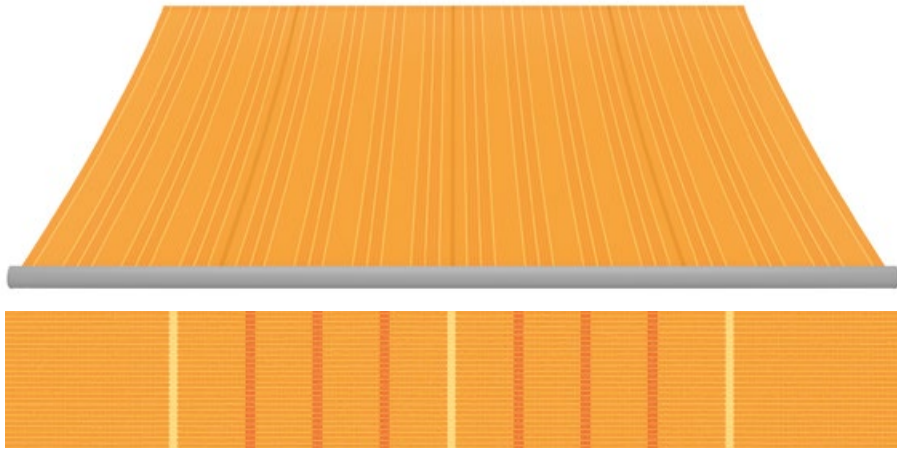

 no. 3  no. 79  3-834; screens by weinor®  WT 029/10797; WT 029/70786; WT 029/71289



50 %



A | 4-774  120 cm  ca. 30 cm  UPF 50+

Empfehlung | Aanbeveling | Recommendation | Recommandation

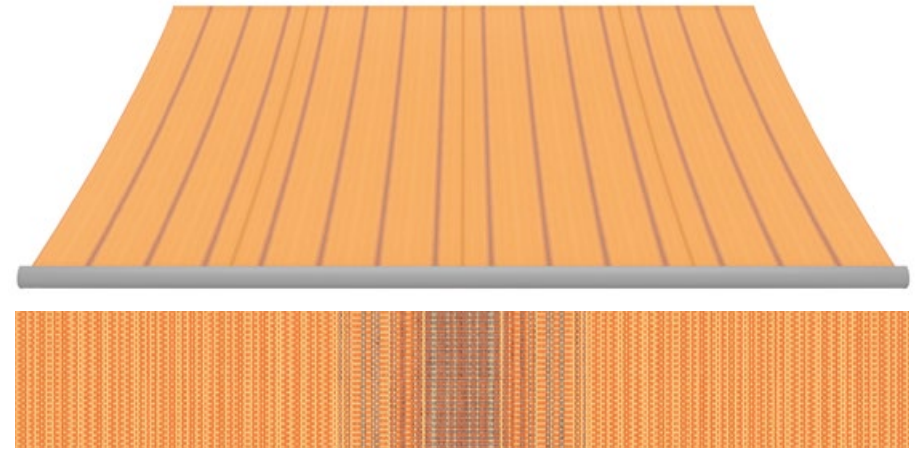



 no. 3  no. 79  3-834; screens by weinor®  WT 029/10797; WT 029/70786; WT 029/71289



50 %



A | 4-775  120 cm  ca. 30 cm  UPF 50+

Empfehlung | Aanbeveling | Recommendation | Recommandation

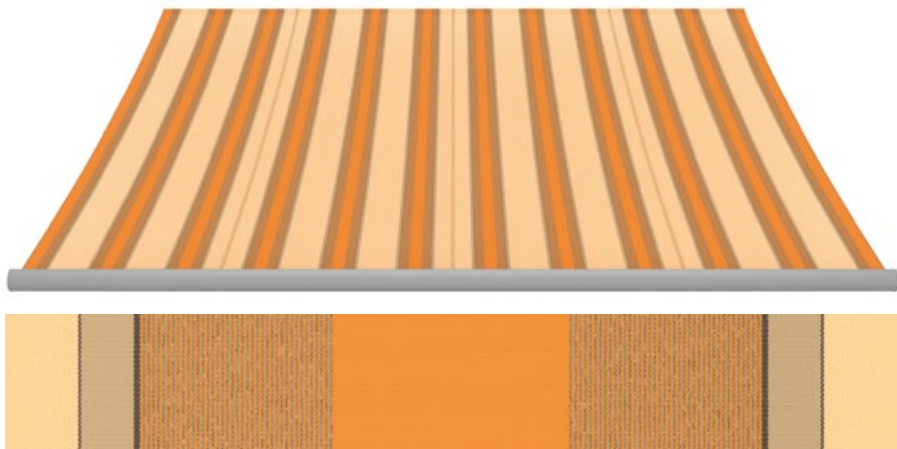

 no. 3  no. 79  3-716; screens by weinor®  WT 029/10797; WT 029/90147; WT 029/80077



50 %

P | 6-395  120 cm  ca. 40 cm  UPF 50+

Empfehlung | Aanbeveling | Recommendation | Recommandation



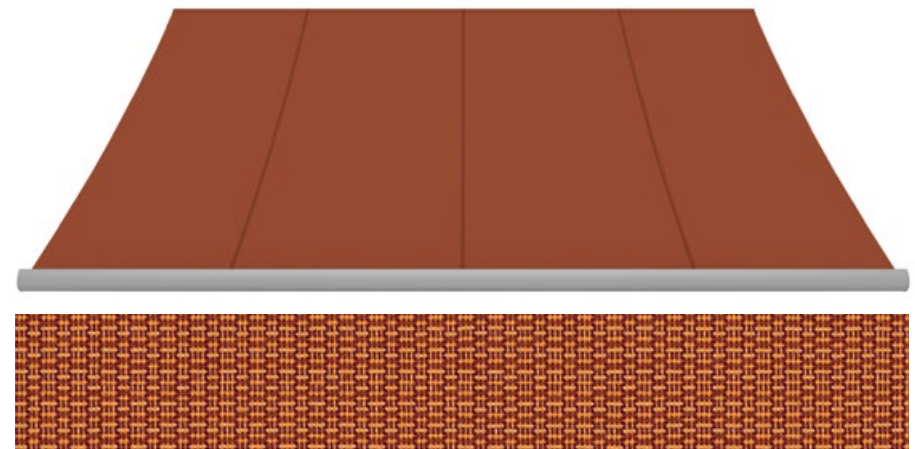

 no. 3  no. 79  6-392; screens by weinor®  RAL 1015; WT 029/90147; WT 029/60740



100 %

A | 3-838  120 cm  UPF 50+

Empfehlung | Aanbeveling | Recommendation | Recommandation



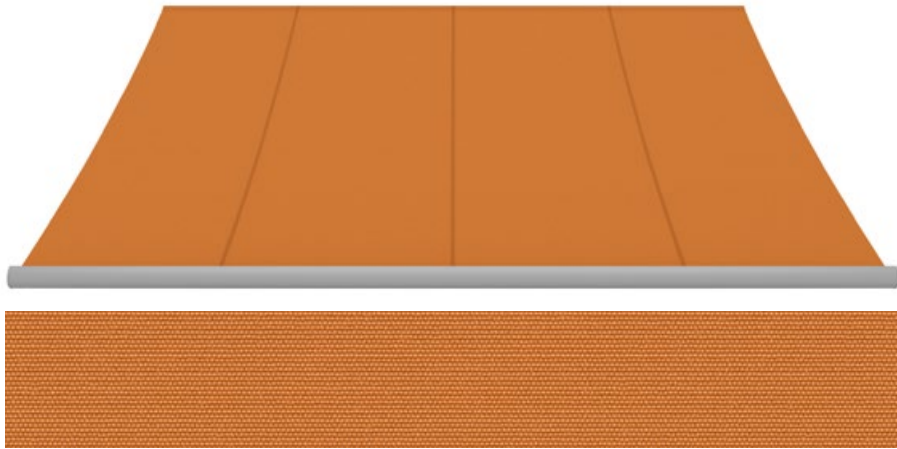

 no. 3  no. 84  3-838; screens by weinor®  WT 029/10797; WT 029/80077; WT 029/71289



100 %

P | 6-421  120 cm  50+

Empfehlung | Aanbeveling | Recommendation | Recommandation



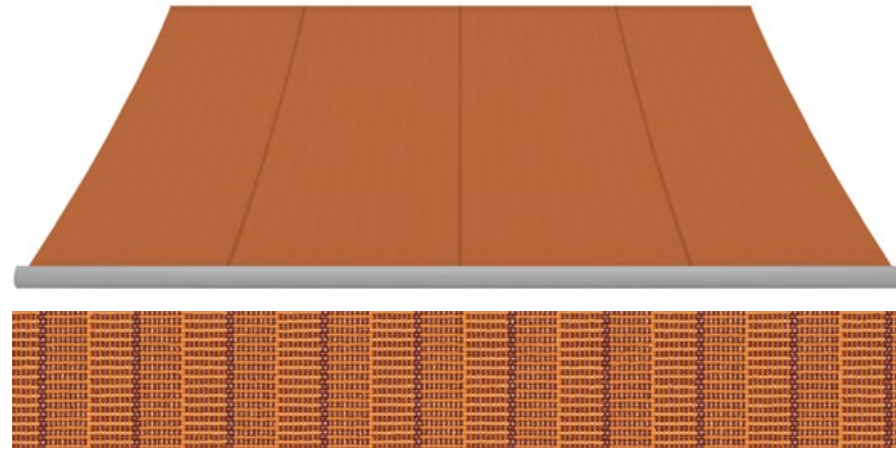

 no. 3  no. 54  6-421; screens by weinor®  WT 029/10797; WT 029/80077; WT 029/71289



100 %



P | 6-396  120 cm  50+

Empfehlung | Aanbeveling | Recommendation | Recommandation

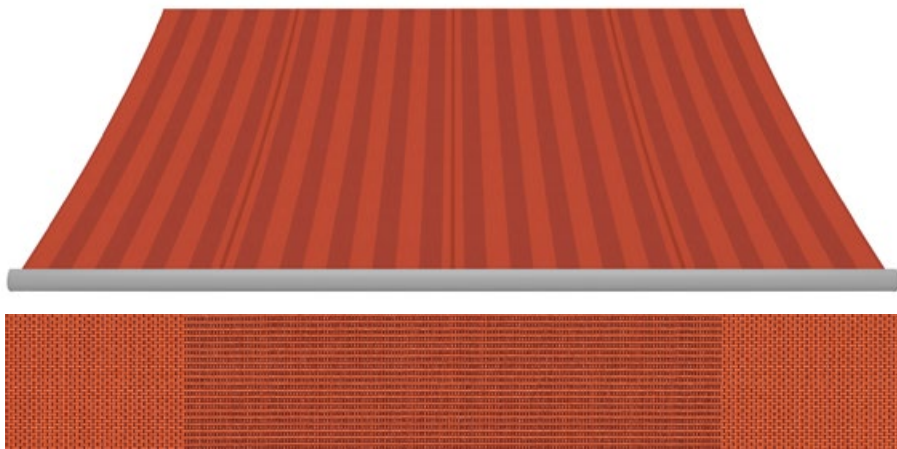



 no. 3  no. 25  6-421; screens by weinor®  WT 029/10797; WT 029/80077; WT 029/71289



60 %

A | 3-840  120 cm  ca. 24 cm  50+

Empfehlung | Aanbeveling | Recommendation | Recommandation



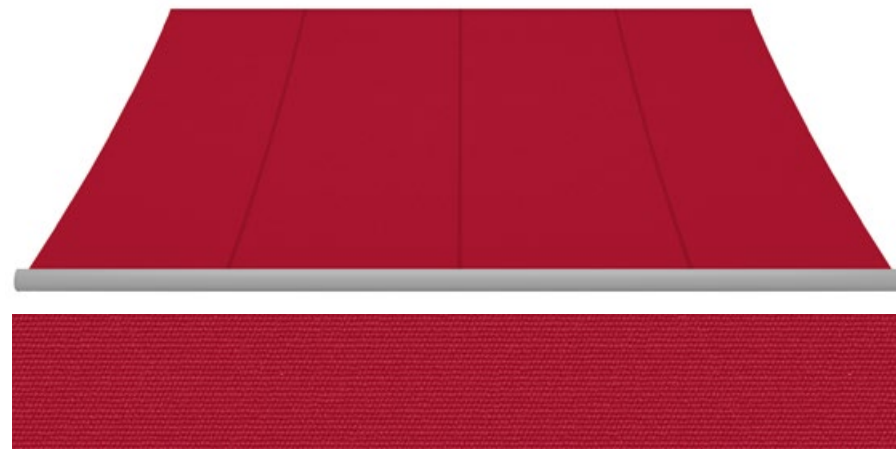

 no. 3  no. 84  3-841; screens by weinor®  WT 029/10797; WT 029/80077; WT 029/71289



100 %

A | 3-598  120 cm  50+

Empfehlung | Aanbeveling | Recommendation | Recommandation



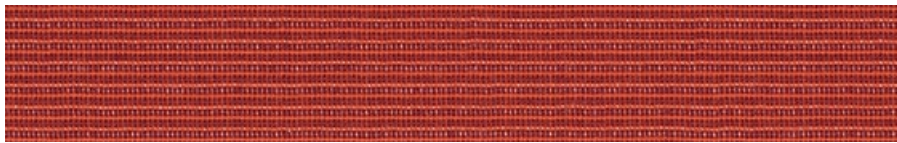
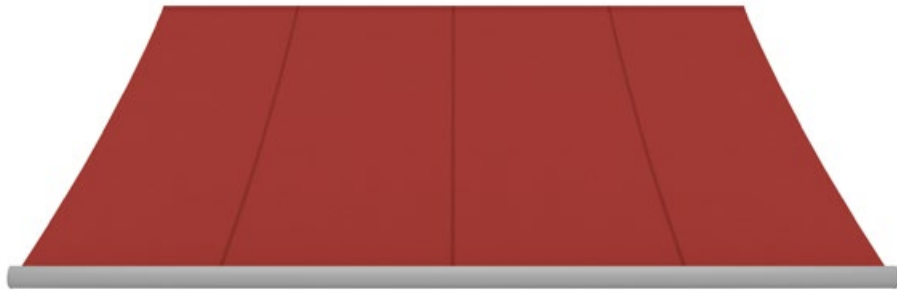

 no. 3  no. 85  3-598; screens by weinor®  WT 029/70786; WT 029/80077; WT 029/71289



100 %



A | 3-841  120 cm  50+

Empfehlung | Aanbeveling | Recommendation | Recommandation

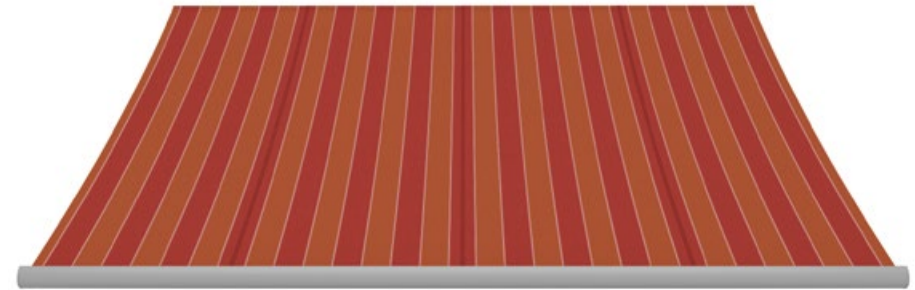



 no. 3  no. 84  3-841; screens by weinor®  WT 029/10797; WT 029/80077; WT 029/71289



100 %

A | 4-776  120 cm  ca. 30 cm  50+

Empfehlung | Aanbeveling | Recommendation | Recommandation





 no. 3  no. 84  3-841; screens by weinor®  WT 029/10797; WT 029/80077; WT 029/71289



100 %

P | 6-335  120 cm  50+

Empfehlung | Aanbeveling | Recommendation | Recommandation

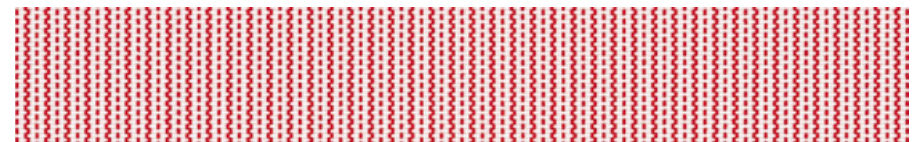

 no. 3  no. 85  6-335; screens by weinor®  WT 029/70786; WT 029/80077; WT 029/71289



100 %

P | 6-397  120 cm  50+

Empfehlung | Aanbeveling | Recommendation | Recommandation







 no. 3  no. 85  6-397; screens by weinor®  WT 029/10797; WT 029/90146; WT 029/80077



100 %

A | 3-842  120 cm  50+

Empfehlung | Aanbeveling | Recommendation | Recommandation



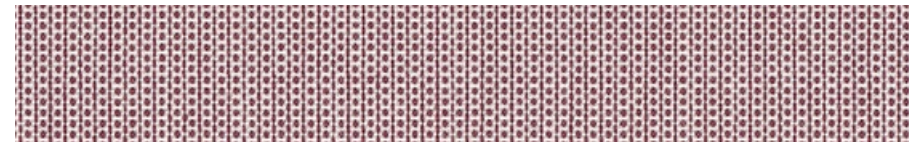



 no. 3  no. 86  3-842;  screens by weinor®  WT 029/80077; WT 029/71289;  WT 029/80081



100 %

A | 3-843  120 cm  50+

Empfehlung | Aanbeveling | Recommendation | Recommandation



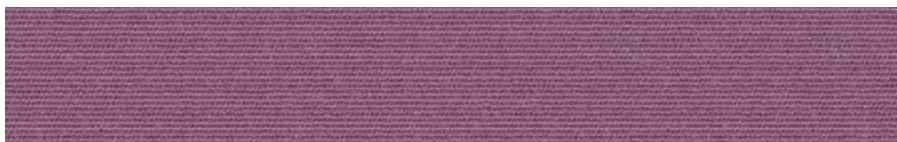



 no. 3  no. 86  3-843;  screens by weinor®  WT 029/90146; WT 029/90147;  WT 029/80077



100 %

A | 3-725  120 cm  50+

Empfehlung | Aanbeveling | Recommendation | Recommandation







 no. 3  no. 91  3-725;  screens by weinor®  WT 029/90146; WT 029/90147;  WT 029/71289



100 %



A | 3-844  120 cm  50+

Empfehlung | Aanbeveling | Recommendation | Recommandation

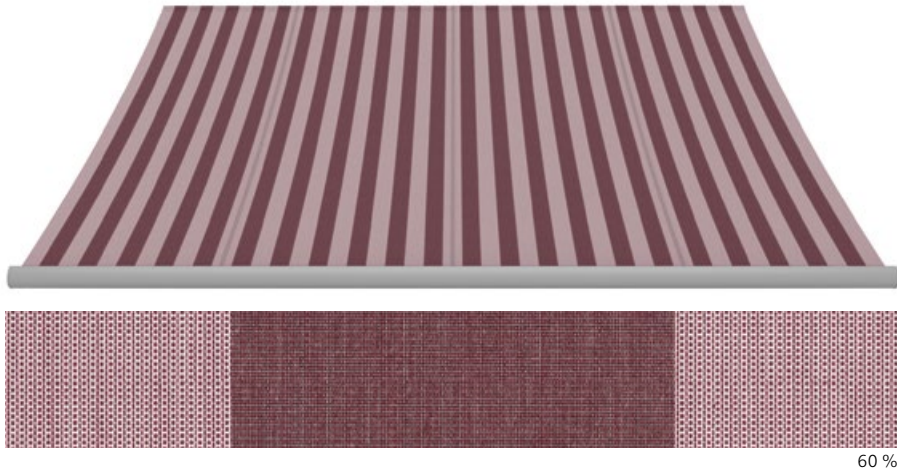



 no. 3  no. 86  3-844;  screens by weinor®  WT 029/90146; WT 029/90147;  WT 029/80077



60 %



A | 3-845  120 cm  ca. 20 cm  UPF 50+

Empfehlung | Aanbeveling | Recommendation | Recommandation

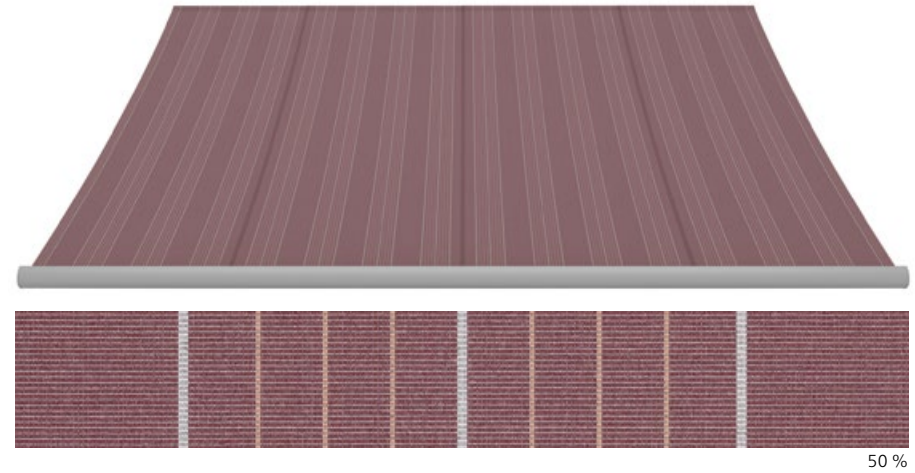



 no. 3  no. 86  3-843; screens by weinor®  WT 029/90146; WT 029/90147; WT 029/80077



50 %

A | 4-777  120 cm  ca. 30 cm  UPF 50+

Empfehlung | Aanbeveling | Recommendation | Recommandation





 no. 3  no. 86  3-843; screens by weinor®  WT 029/90146; WT 029/90147; WT 029/80077



100 %

A | 3-846  120 cm  UPF 50+

Empfehlung | Aanbeveling | Recommendation | Recommandation

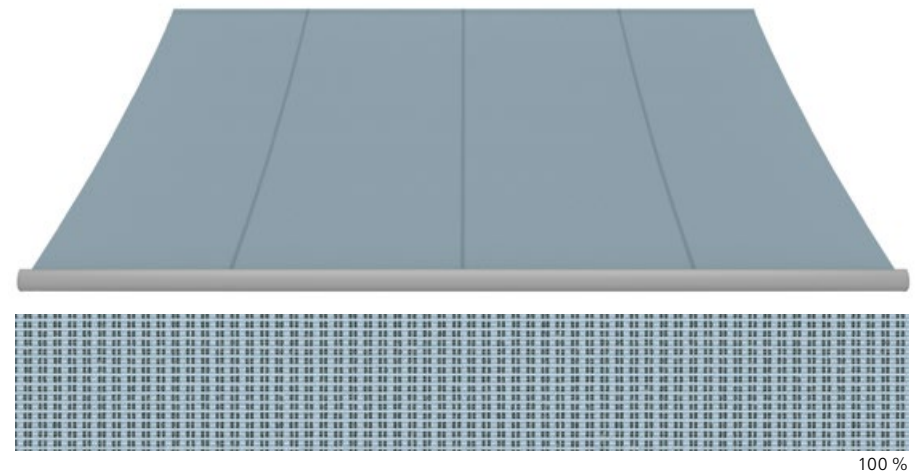

 no. 3  no. 97  3-846; screens by weinor®  WT 029/70786; WT 029/80077; WT 029/71289



100 %

P | 6-398  120 cm  UPF 50+

Empfehlung | Aanbeveling | Recommendation | Recommandation



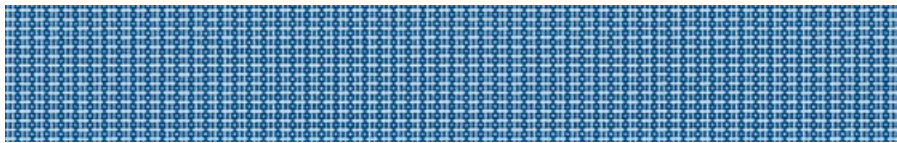
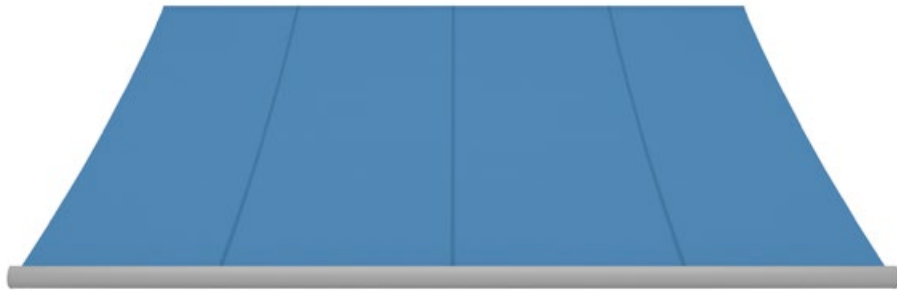

 no. 3  no. 441  6-398; screens by weinor®  WT 029/71289; WT 029/10797; RAL 5024



100 %

P | 6-399  120 cm  50+

Empfehlung | Aanbeveling | Recommendation | Recommandation





 no. 3  no. 62  6-399; screens by weinor®  WT 029/90147; WT 029/70786; WT 029/80081



100 %

P | 6-400  120 cm  50+

Empfehlung | Aanbeveling | Recommendation | Recommandation



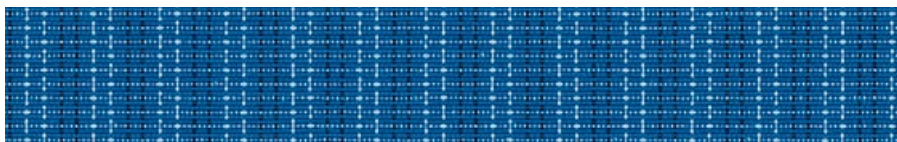
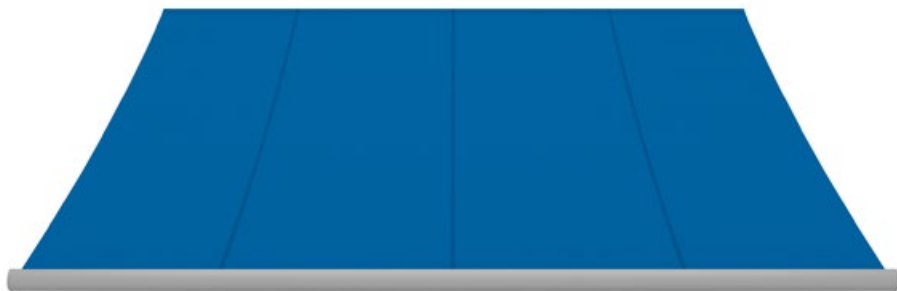

 no. 3  no. 75  6-400; screens by weinor®  WT 029/71289; WT 029/80077; WT 029/90147



100 %

P | 6-401  120 cm  50+

Empfehlung | Aanbeveling | Recommendation | Recommandation





 no. 3  no. 62  6-399; screens by weinor®  WT 029/90146; WT 029/90147; WT 029/80081



100 %

A | 3-847  120 cm  50+



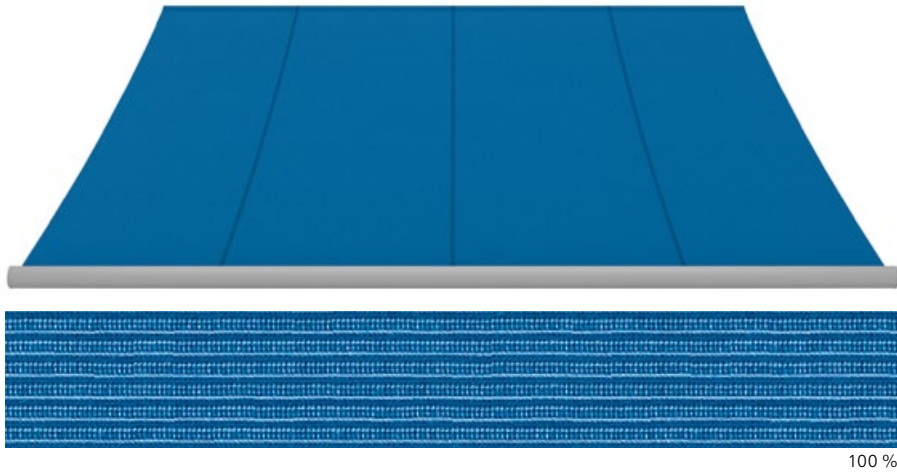

Empfehlung | Aanbeveling | Recommendation | Recommandation

 no. 3  no. 62  3-847; screens by weinor®  WT 029/10797; WT 029/90146; WT 029/70786



A | 3-848  120 cm  50+



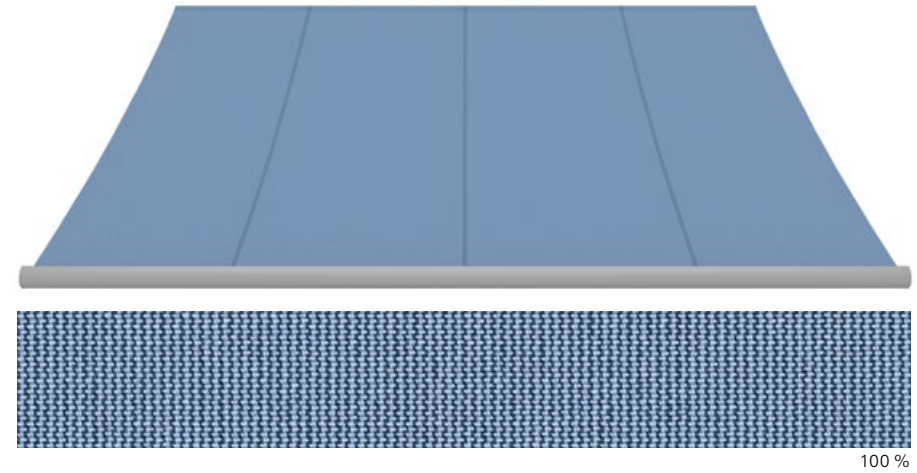

Empfehlung | Aanbeveling | Recommendation | Recommandation

 no. 3  no. 62  3-848; screens by weinor®  WT 029/90147; WT 029/70786; WT 029/80081



A | 3-849  120 cm  45



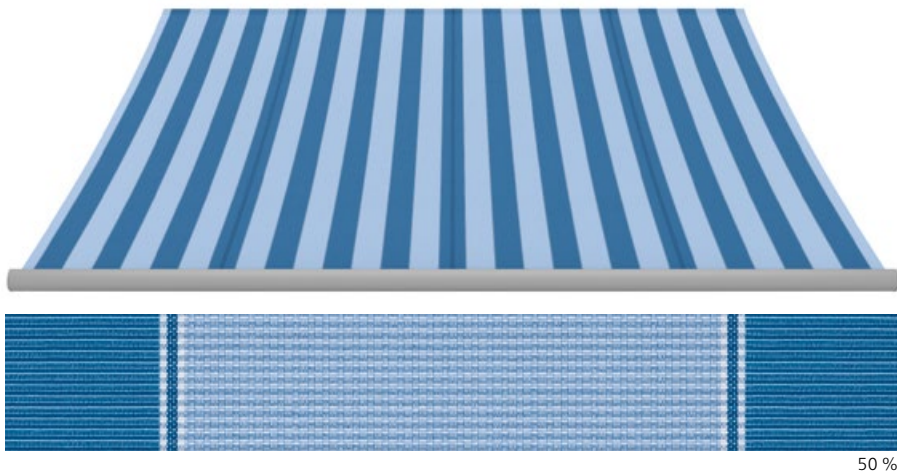

Empfehlung | Aanbeveling | Recommendation | Recommandation

 no. 3  no. 62  3-849; screens by weinor®  WT 029/10797; WT 029/90146; WT 029/90147



A | 4-778  120 cm  ca. 30 cm  50



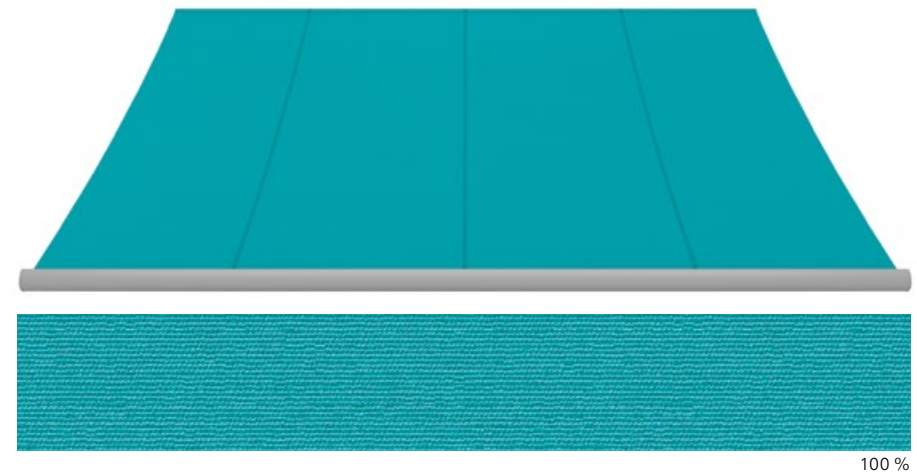

Empfehlung | Aanbeveling | Recommendation | Recommandation

 no. 3  no. 62  3-847; screens by weinor®  WT 029/10797; WT 029/70786; WT 029/80081



A | 3-850  120 cm  50+

Empfehlung | Aanbeveling | Recommendation | Recommandation



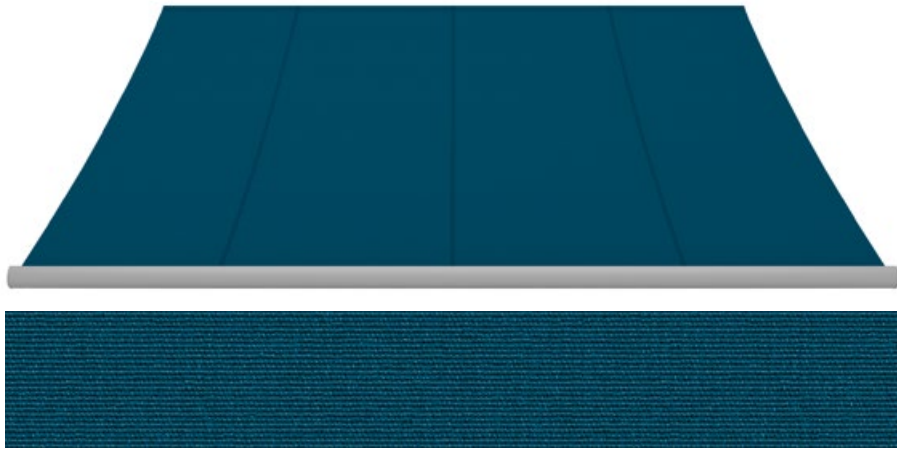

 no. 3  no. 71  3-850; screens by weinor®  WT 029/90146; WT 029/71289; RAL 7021



100 %

A | 3-723  120 cm  50+

Empfehlung | Aanbeveling | Recommendation | Recommandation



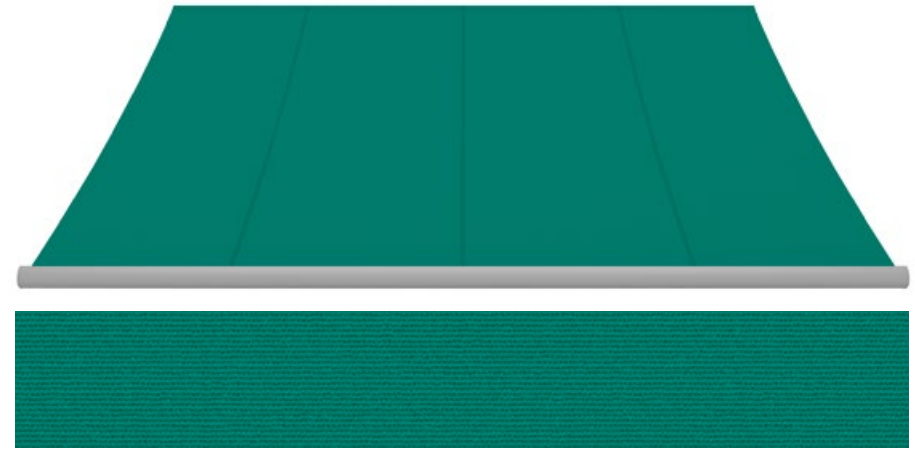

 no. 3  no. 75  3-723; screens by weinor®  WT 029/80081; WT 029/71289; WT 029/70786



100 %

A | 3-852  120 cm  50+

Empfehlung | Aanbeveling | Recommendation | Recommandation



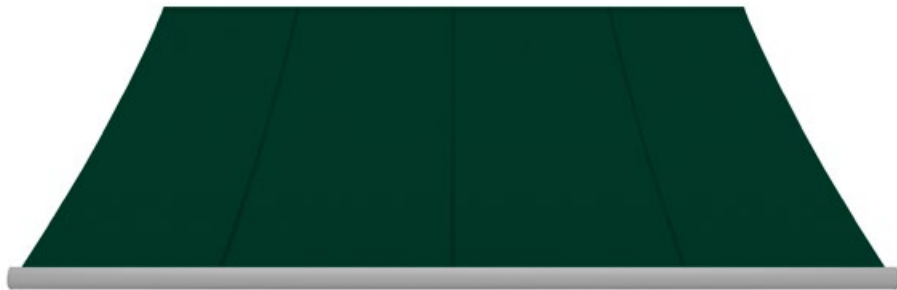

 no. 3  no. 8  3-852; screens by weinor®  WT 029/10797; WT 029/70786; WT 029/71289



100 %

A | 3-853  120 cm  50+

Empfehlung | Aanbeveling | Recommendation | Recommandation



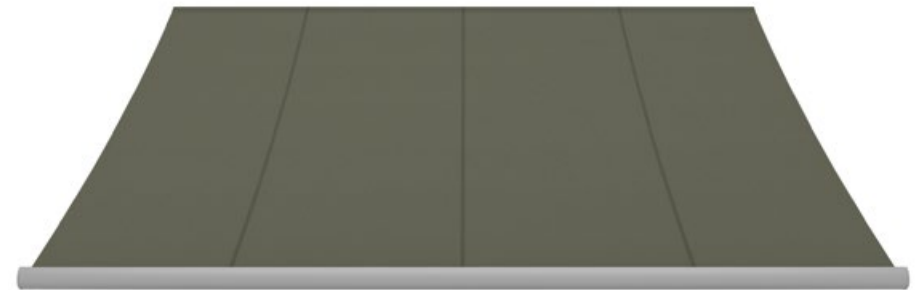

 no. 3  no. 5  3-853; screens by weinor®  WT 029/70786; WT 029/71289; WT 029/80081



100 %

A | 3-854  120 cm  50+

Empfehlung | Aanbeveling | Recommendation | Recommandation

 no. 3  no. 926  3-854; screens by weinor®  WT 029/10797; WT 029/80081; WT 029/71289

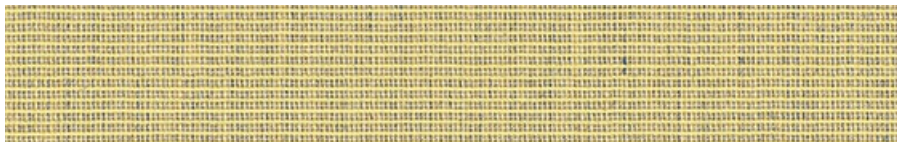

100 %

A | 3-801  120 cm  50+

Empfehlung | Aanbeveling | Recommendation | Recommandation

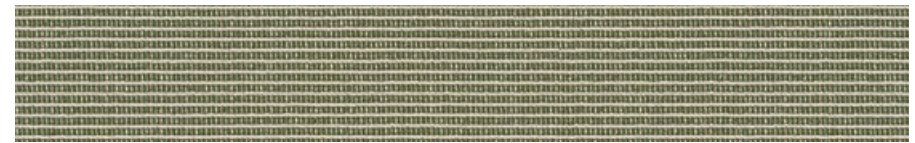

 no. 3  no. 11  3-801; screens by weinor®  RAL 1015; WT 029/90147; WT 029/50704



100 %

A | 3-855  120 cm  50+

Empfehlung | Aanbeveling | Recommendation | Recommandation



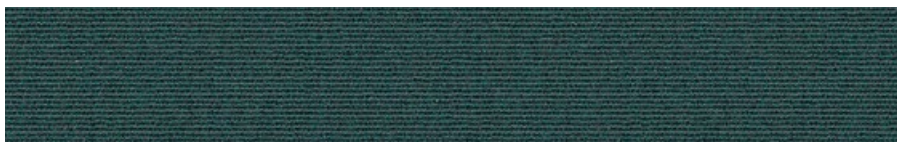
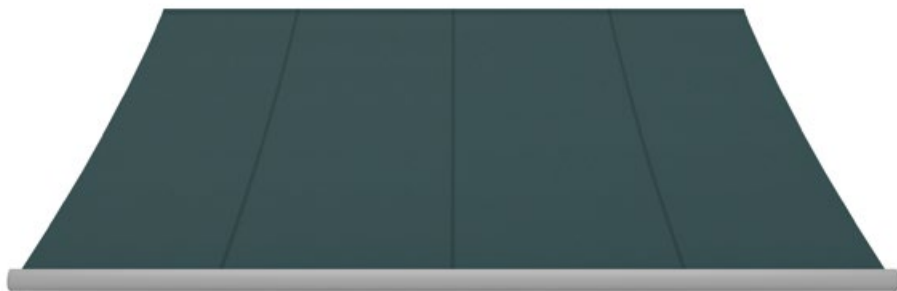

 no. 3  no. 7  3-855; screens by weinor®  RAL 7032; WT 029/90146; WT 029/50704



100 %



A | 3-856  120 cm  50+

Empfehlung | Aanbeveling | Recommendation | Recommandation

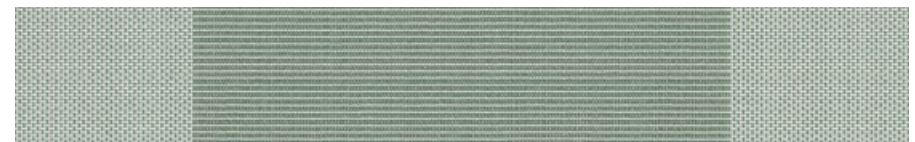



 no. 3  no. 5  3-856; screens by weinor®  WT 029/70786; WT 029/71289; WT 029/80081



60 %

A | 3-857  120 cm  ca. 24 cm  50+

Empfehlung | Aanbeveling | Recommendation | Recommandation

 no. 3  no. 7  3-708-240; screens by weinor®  WT 029/10797; WT 029/90146; WT 029/50704

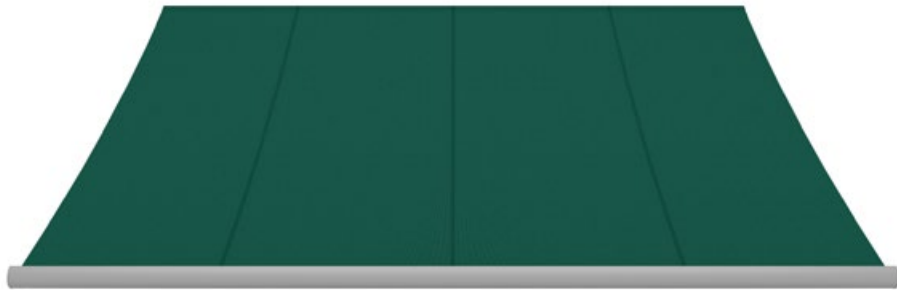

100 %

A | 3-858  120 cm  50+

Empfehlung | Aanbeveling | Recommendation | Recommandation

 no. 3  no. 5  3-858; screens by weinor®  RAL 7039; WT 029/50704; WT 029/80077



100 %

P | 6-402  120 cm  50+

Empfehlung | Aanbeveling | Recommendation | Recommandation



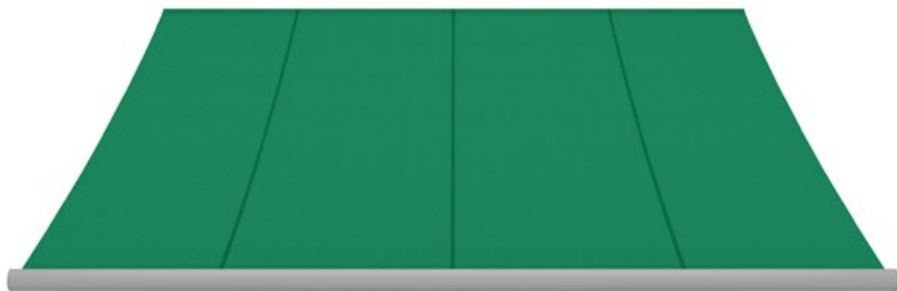

 no. 3  no. 5  6-402; screens by weinor®  RAL 1015; WT 029/90146; WT 029/80077



100 %

A | 3-859  120 cm  50+

Empfehlung | Aanbeveling | Recommendation | Recommandation

 no. 3  no. 44  3-859; screens by weinor®  WT 029/90146; WT 029/80077; WT 029/80081

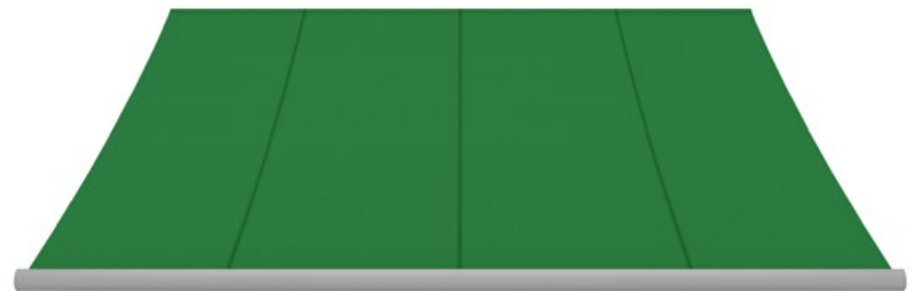

100 %

A | 3-860  120 cm  50+

Empfehlung | Aanbeveling | Recommendation | Recommandation



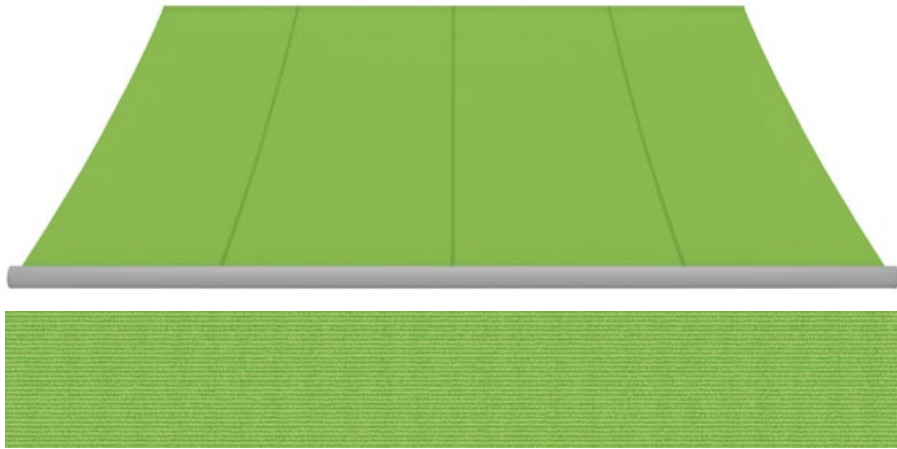

 no. 3  no. 44  3-860; screens by weinor®  WT 029/90146; WT 029/80077; WT 029/80081



100 %

P | 6-403  120 cm  50+

Empfehlung | Aanbeveling | Recommendation | Recommandation

 no. 3  no. 42  6-403; screens by weinor®  WT 029/70786; WT 029/50704; WT 029/80081

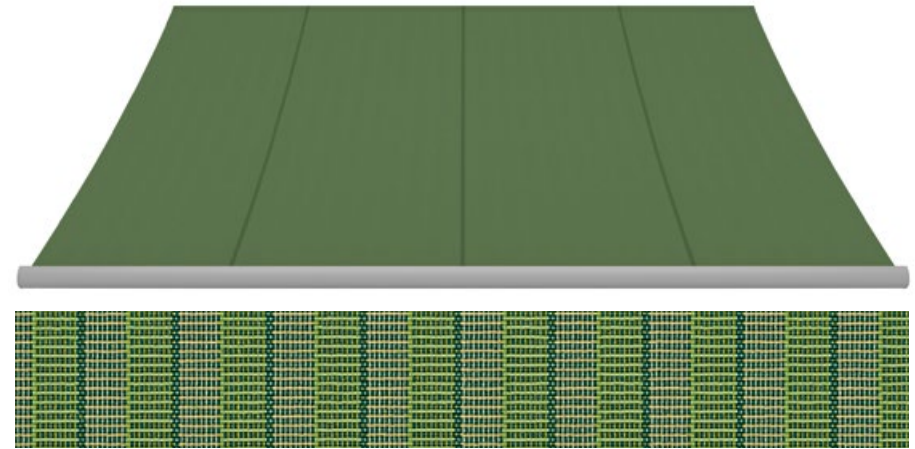

100 %

P | 6-404  120 cm  50+

Empfehlung | Aanbeveling | Recommendation | Recommandation



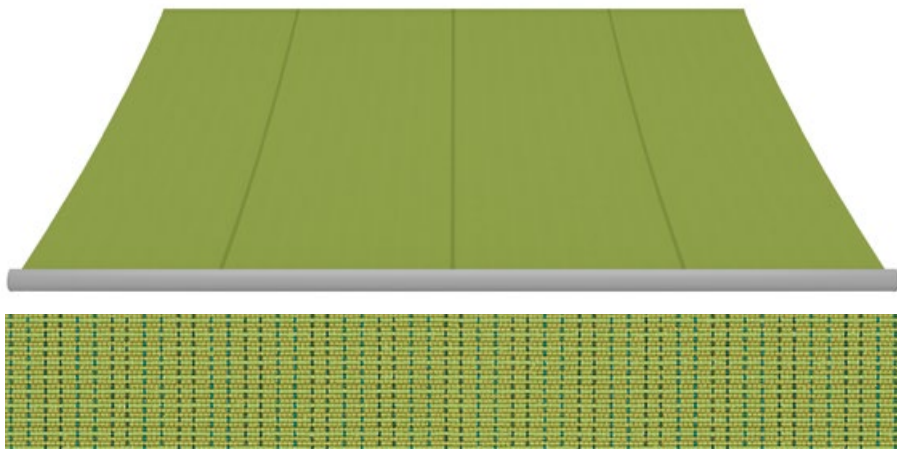

 no. 3  no. 7  6-403; screens by weinor®  RAL 1015; WT 029/90147; WT 029/80077



100 %



P | 6-405  120 cm  50+

Empfehlung | Aanbeveling | Recommendation | Recommandation

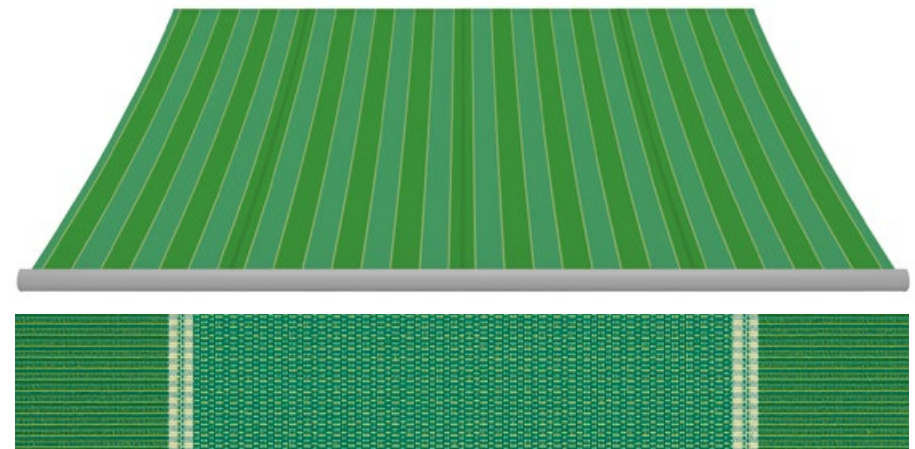



 no. 3  no. 42  6-405; screens by weinor®  WT 029/90146; WT 029/71289; WT 029/50704



50 %

A | 4-779  120 cm  ca. 30 cm  50+

Empfehlung | Aanbeveling | Recommendation | Recommandation

 no. 3  no. 44  3-860; screens by weinor®  RAL 1015; WT 029/90146; WT 029/80077

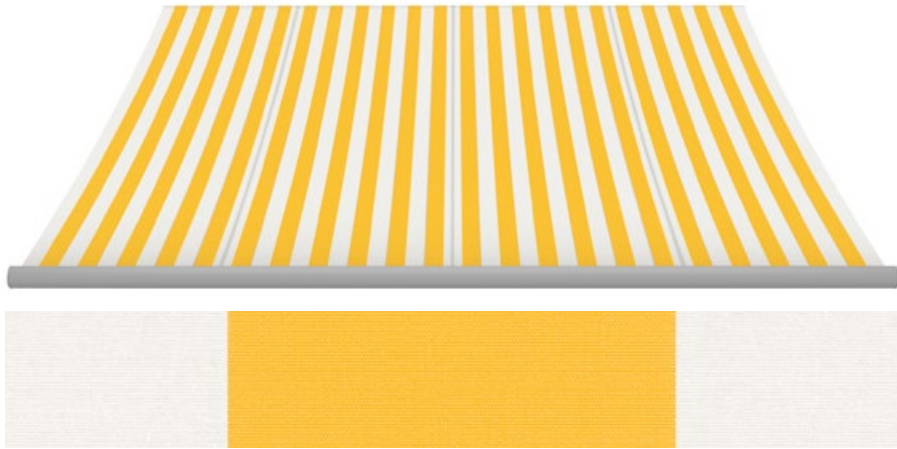

60 %

A | 3-861



120 cm



ca. 20 cm



UPF 40

Empfehlung | Aanbeveling | Recommendation | Recommandation



no. 3



no. 32



3-515;
screens by weinor®



WT 029/10797; WT 029/90146;
WT 029/80077

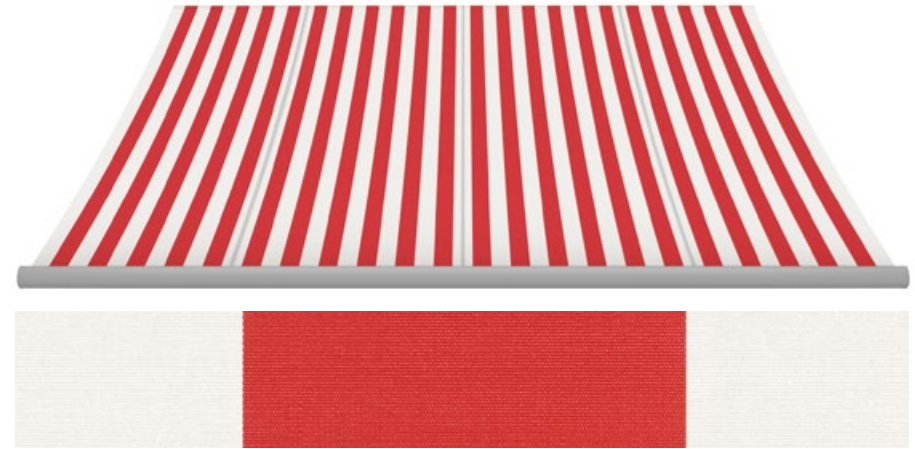

60 %

A | 3-862



120 cm



ca. 20 cm



UPF 40

Empfehlung | Aanbeveling | Recommendation | Recommandation



no. 3



no. 82



3-515;
screens by weinor®



WT 029/10797; WT 029/90146;
WT 029/80077

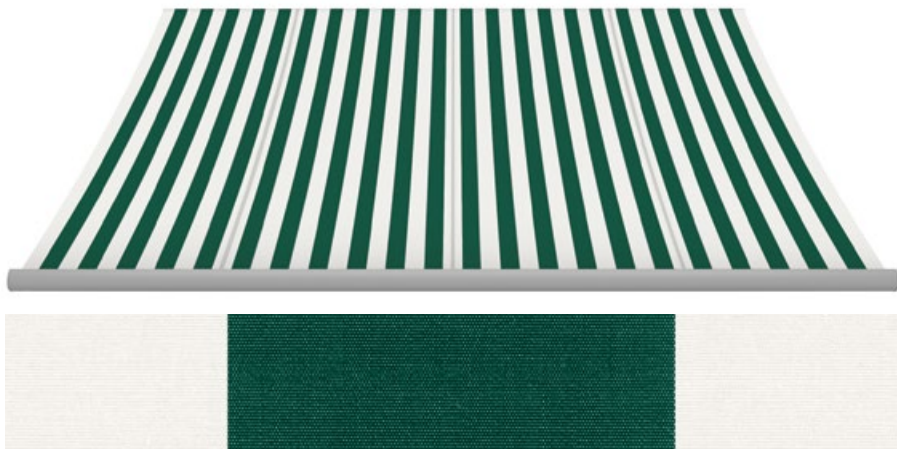

60 %

A | 3-863



120 cm



ca. 20 cm



UPF 40

Empfehlung | Aanbeveling | Recommendation | Recommandation



no. 3



no. 5



3-515;
screens by weinor®



WT 029/10797; WT 029/90146;
WT 029/80077

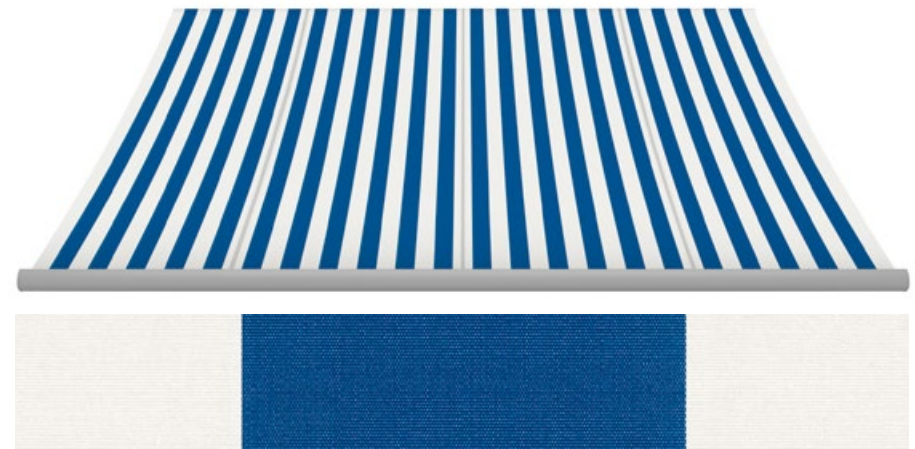

60 %

A | 3-864



120 cm



ca. 20 cm



UPF 40

Empfehlung | Aanbeveling | Recommendation | Recommandation



no. 3



no. 62



3-515;
screens by weinor®



WT 029/10797; WT 029/90146;
WT 029/80077



60 %

A | 3-865



120 cm



ca. 20 cm



40

Empfehlung | Aanbeveling | Recommendation | Recommendation



no. 3



no. 94



3-515;
screens by weinor®



WT 029/10797; WT 029/60740;
WT 029/80077

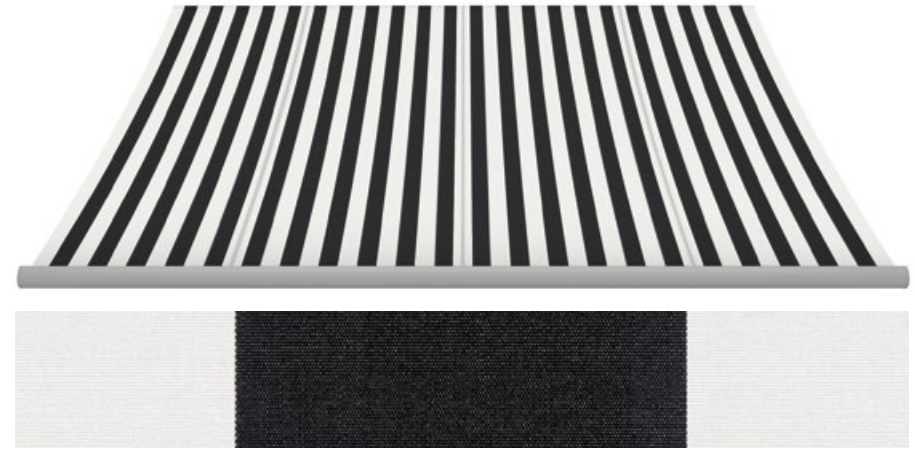

60 %

A | 3-866



120 cm



ca. 20 cm



40

Empfehlung | Aanbeveling | Recommendation | Recommendation



no. 3



no. 19



3-515;
screens by weinor®



WT 029/10797; WT 029/80081;
WT 029/80077

Empfehlungen Volant Plus

Aanbevelingen Volant Plus

Valance Plus recommendations

Recommandations pour Volant Plus

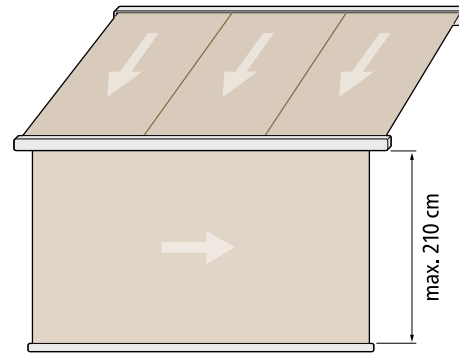

Vier Dessins aus my collections® sind in der Breite 240 cm erhältlich. Zusätzlich bietet die Kollektion screens by weinor® eine große Auswahl an Dessins in größeren Bahnbreiten. Ein Volant Plus weist dann keine Quernaht auf.

Vier dessins uit de my collections zijn met een breedte van 240 cm verkrijgbaar. Tevens biedt de collectie screens by weinor een groot aantal dessins met grote baanbreedtes. Een Volant Plus krijgt dan geen dwarsnaad.

Four patterns from my collections® are available in a width of 240 cm. The screens by weinor® collection also offers a big selection of patterns in larger unit widths. The Valance Plus doesn't have a transverse seam.

Quatre motifs de my collections® sont disponibles dans une largeur de 240 cm. La collection screens by weinor® propose également un grand choix de motifs dans de grandes largeurs de bande. Un Volant Plus ne présente alors aucune couture en diagonale.

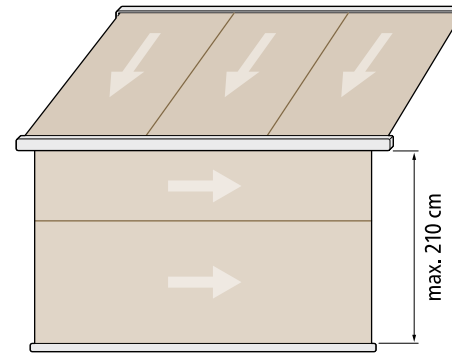

Uni-Tücher mit einer Bahnbreite von 120 cm eignen sich ebenfalls für einen Volant Plus, indem die Strukturrichtung horizontal eingesetzt wird – es entsteht eine Quernaht.

Uni-doeken met een baanbreedte van 120 cm zijn tevens geschikt voor een Volant Plus met een horizontale structuurrichting – er ontstaat een dwarsnaad.

Single colour fabrics with a unit width of 120 cm are also suitable for a Valance Plus where the direction of the structure used is horizontal, resulting in a transverse seam.

Les toiles unies avec une largeur de bande de 120 cm sont également adaptées à un Volant Plus dans lequel le sens de la structure est à l'horizontale – il y a une couture en diagonale.

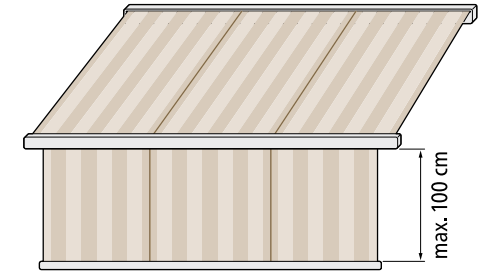

Jedes Dessin aus dieser Kollektion lässt sich bis zu einer Länge von 100 cm in einem Volant Plus fortsetzen. Rapport-Verschiebungen sind nicht immer auszuschließen.

Ieder dessin uit deze collectie is tot een lengte van 100 cm in een Volant Plus voort te zetten. Rapport-verschuivingen zijn niet altijd uit te sluiten.

Every pattern from this collection can be continued in a Valance Plus up to 100 cm long. Shifts in the repeating pattern cannot always be ruled out.

Chaque motif de cette collection peut être repris dans un Volant Plus jusqu'à 100 cm de long. Des décalages concernant le rapport sont toujours possibles.

Wählen Sie für den Volant Plus Ihrer Markise entweder ein Dessin aus den Uni-Tüchern dieser Kollektion oder der Kollektion screens by weinor®.

Kies voor de Volant Plus van uw zonnescherm uit de uni-doeken uit deze collectie of kies een dessin uit de collectie screens by weinor®.

Either choose a pattern of single colour fabrics from this collection or the screens by weinor® collection for your awning's Valance Plus.

Choisissez pour le Volant Plus de votre store un motif des toiles unies soit de cette collection, soit de la collection screens by weinor®.

Pfeile bedeuten Struktur-Richtung des Tuches. Die unterschiedliche Laufrichtung kann zu einer subjektiven Farb-/Helligkeits-Wahrnehmung des Tuches führen.

De pijlen geven de structuur-richting van het doek aan. De andere richting kan leiden tot een kleur/helderheidssensatie van het doek.

Arrows indicate the direction of the fabric structure. The different running direction may lead to the fabric subjectively being perceived differently in terms of colour / brightness.

Les flèches indiquent le sens de la structure de la toile. Le sens de mouvement différent peut entraîner une sensation tout à fait subjective des couleurs / de la luminosité de la toile.



Tücher für den vertikalen Sonnenschutz

Doeken voor verticale zonwering

Fabrics for vertical sun protection

Toiles pour une protection solaire verticale

StarScreen, Perluca, Soltis® und Glasfaserscreen

Für den vertikalen Sicht- und Sonnenschutz empfiehlt sich die Kollektion screens by weinor®. Die Tücher StarScreen, Perluca, Soltis® und Glasfaser-screen bieten je nach Anforderung unterschiedliche Grade an Transparenz und Luftdurchlässigkeit.

StarScreen, Perluca, Soltis® en Glasvezelscreen

Voor de verticale zichtbescherming en zonwering is de collectie screens by weinor® aan te bevelen. De doeken StarScreen, Perluca, Soltis® en Glasvezelscreen bieden, afhankelijk van de vereisten, verschillende mate van transparantie en luchtdoorlatendheid.

StarScreen, Perluca, Soltis® and Fibreglass screen

The screens by weinor® collection is recommended for vertical privacy and sun protection. The StarScreen, Perluca, Soltis® fabrics and Fibreglass screen offer different degrees of transparency and how much air is let through, depending on requirements.

StarScreen, Perluca, Soltis® et toiles en fibre de verre

La collection screens by weinor® est recommandée pour une protection verticale solaire et contre les regards indiscrets. Les toiles StarScreen, Perluca, Soltis® et les toiles en fibre de verre offrent différents degrés de transparence et de perméabilité à l'air selon les exigences.



Passende und robuste Einfassbänder

Passende en robuuste afbiesbanden
 Matching and robust edge binding
 Galons adaptés et solides

Einfassbänder | Afbiesbanden | Edge binding | Galons

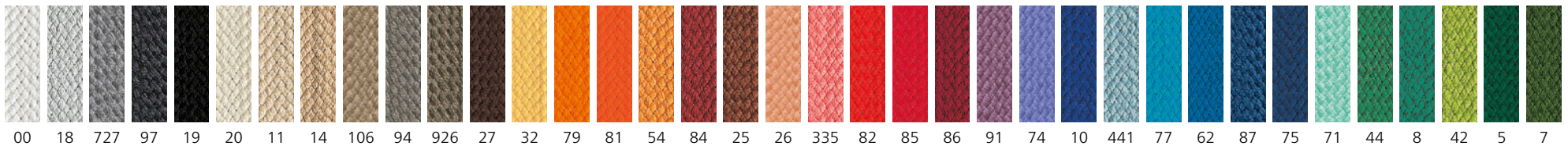

Für eine einfachere Auswahl ist zu den Dessins jeweils das passende Standard-einfassband angegeben.

Om de keuze eenvoudiger te maken, is bij de dessins telkens de bijpassende standaard afbiesband weergegeven.

To help you choose, we have listed the standard edge binding that matches each individual pattern.

Le galon standard correspondant aux motifs est indiqué pour un choix plus facile.

Volants | Volants | Valances | Volants



weinor zorgt dafür, dass die Volantform dem Rapport des gewählten Dessins harmonisch angepasst wird (Beispiele rechts, Volant Nr. 3).

weinor zorgt ervoor dat de vorm van de volant harmonieus afgestemd wordt op het rapport van het gekozen dessin (voorbeelden rechts, volant nr. 3).





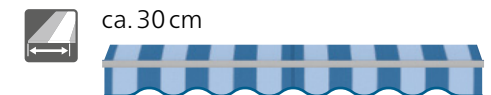









































weinor ensures that the shape of the valance beautifully matches the appearance of the pattern you opt for (example on right, valance no. 3).

weinor veille à ce que le rapport entre la forme du volant et le motif choisi soit harmonieux (exemples à droite, volant n° 3).



Über 200 attraktive Gestellfarben*! | Meer dan 200 aantrekkelijke framekleuren*! Over 200 attractive frame colours*! | Plus de 200 couleurs de structure attrayantes*!

47 Standard-RAL-Farben | 47 Standard-RAL-kleuren | 47 Standard RAL colours | 47 Couleurs RAL standard

	RAL 1002		RAL 1003		RAL 1014		RAL 1015		RAL 1023
	RAL 1034		RAL 2000		RAL 2002		RAL 2011		RAL 3002
	RAL 3004		RAL 3007		RAL 4005		RAL 4006		RAL 5005
	RAL 5009		RAL 5014		RAL 5021		RAL 5022		RAL 5024
	RAL 6005		RAL 6009		RAL 6011		RAL 6012		RAL 7015
	RAL 7016		RAL 7021		RAL 7030		RAL 7032		RAL 7035
	RAL 7039		RAL 7040		weinor 7319		RAL 8001		RAL 8003
	RAL 8014		RAL 8016		RAL 8017		RAL 8019		RAL 8022
	weinor 8077		RAL 9001		RAL 9005		RAL 9006		RAL 9007
	RAL 9010		RAL 9016						

9 WiGa-Trend-Farben | 9 WiGa-Trendkleuren | 9 Trend Colours | 9 Couleurs tendance de vérandas

kratzfest und widerstandsfähig in edler Struktur-Optik | krasvast en resistent met een fraaie structuurlook | scratchproof and resistant with an elegant textured look | résistant et anti-rayures dans une structure élégante

	WT 029/10797 Approx. RAL 9010		WT 029/50704 Approx. RAL 6009 Metallic		WT 029/60740 Marrone 04 Metallic		WT 029/70786 Sparkling Iron Effect		WT 029/71289 Approx. RAL 7016
	WT 029/80077 Approx. DB 703 Metallic		WT 029/80081 Iron Glimmer Effect P7		WT 029/90146 Approx. RAL 9006 Metallic		WT 029/90147 Approx. RAL 9007 Metallic		

*inkl. über 150 RAL-Sonderfarben | *incl. meer dan 150 speciale RAL-kleuren | *incl. more than 150 RAL special colours | *y compris plus de 150 couleurs spéciales RAL

Identische Farben – damit alles perfekt zusammenpasst | Da weinor im eigenen Werk pulverbeschichtet, können Sie sich bei unterschiedlichen weinor Produkten auf Farbgleichheit und einen identischen Glanzgrad verlassen.

Identieke kleuren – zo past alles perfect bij elkaar | Omdat weinor in de eigen fabriek poedercoat, kunt u bij verschillende weinor producten vertrouwen op kleurgelijkheid en een identieke glans.

Identical colours – for a perfect match | As weinor does all the powder coating in its own workshop, you can also rest assured that different weinor products come with the same top-class colour tonality and identical gloss level.

Des couleurs identiques – pour que tout s'accorde parfaitement | C'est dans son propre atelier que weinor applique le revêtement par poudrage, ce qui garantit une uniformité maximale des couleurs et un degré de brillance identique pour les différents produits weinor.



Wichtige Hinweise: Farbhersteller bemühen sich intensiv darum, die Farbstabilität zu gewährleisten. Dennoch kann seit dem Verbot der Zugabe von Schwermetallen ein Ausbleichen, insbesondere bei der Farbe Feuerrot (RAL 3000), nicht ganz ausgeschlossen werden. Farben können drucktechnisch bedingt deutlich abweichen. Zur endgültigen Farbabstimmung muss der RAL K7 Fächer oder der weinor Farbfächer verwendet werden.

Belangrijke informatie: Verffabrikanten spannen zich intensief in om de stabiliteit van de kleurschakeringen te waarborgen. Sinds het verbod op het toevoegen van zware metalen kan een ververschieten van de kleur, met name bij de kleur Vuurood (RAL 3000), niet geheel worden uitgesloten. Kleuren kunnen om druktechnische redenen afwijken van de werkelijke kleuren. Voor de definitieve afstemming van de kleur moet de RAL K7-waaijer of het weinor kleurendisplay worden gebruikt.

Important details: Colour manufacturers make every effort to guarantee colour stability. Despite this, as a result of the ban on the use of heavy metals in powder coatings, it therefore cannot be excluded that colours in general, and Fire Red (RAL 3000) in particular, may fade with time. Colours may differ significantly due to the printing process. The RAL K7 colour fans or weinor's colour fans must be used to match the final colour.

Remarques importantes : Le fabricant de peinture s'emploie à garantir la stabilité de la couleur. Toutefois, depuis l'interdiction d'ajouter des métaux lourds dans les colorations, il est impossible d'exclure une décoloration, en particulier pour la teinte rouge feu (RAL 3000). D'importantes divergences de couleur sont possibles en raison des techniques d'impression. Pour l'uniformité finale des couleurs, utiliser le nuancier RAL K7 ou le nuancier weinor.

weinor GmbH & Co. KG
Mathias-Brüggen-Straße 110
50829 Köln | Germany
weinor.com

The logo consists of a white circle above the word "weinor" in a lowercase, sans-serif font, all contained within a red square.

weinor

Markisen
Terrassendächer
Glasoasen®

Zonneschermen
Terrasoverkappingen
Glasoases

Awnings
Patio roofs
Glasoasen®

Stores
Toits de terrasse
Oasis de verre